

ADDITIONAL CONING  
TO BE PROVIDED AT  
ALL ROAD CLOSED  
SIGNS

EVENT ORGANISER  
TO PROVIDE  
MARSHALS AT ALL  
ROAD CLOSED  
SIGNS TO ADVISE  
PERMITTED  
MOVEMENT

|   |  |              |        |
|---|--|--------------|--------|
| DRAWING STATUS  | REVIEW   | SCHEME       | EVENT  |
| PROJECT   | BELFAST MARATHON   |              |        |
| TITLE   | CITY CENTRE<br>ROAD CLOSURES<br>TRAFFIC MANAGEMENT DETAILS   |              |        |
| DESIGN CHECKLIST                                      | Y/N  |              |        |
| 1- ARE ADVANCED NOTICE SIGNS/VMS SHOWN?               | Y  |              |        |
| 2- ARE RELEVANT DISCLAIMERS SHOWN?                    | Y  |              |        |
| 3- ARE PSNI LOCATIONS SHOWN?                          | ?  |              |        |
| 4- ARE MARSHAL LOCATIONS SHOWN AT ROAD CLOSED SIGNS?  | Y  |              |        |
| 5- ARE MARSHAL LOCATIONS SHOWN AT CENTRE LINE CONING? | Y  |              |        |
| KEY   | <div><div></div> PSNI</div> <div><div></div> Marshalls at Road Closed Signs<br/>(Marshalls to advise motorists of permitted movements - i.e no vehicles allowed onto marathon route from a side street)</div> <div><div></div> Marshalls at Centre Line Coning<br/>(Marshalls to advise motorists of permitted movements - i.e vehicles from side streets only allowed to turn left)</div> |              |        |
| APPROVED BY   | EVENT ORGANISER<br>EVENT TRAFFIC MANAGEMENT DOES NOT COMPLY WITH CH 8. PLEASE REFER TO CLAUSE 2.5 OF OUR TERMS OF BUSINESS FOR FURTHER INFORMATION   |              |        |
| SCALE   | DATE   | DESIGN/DRAWN | SHT    |
| N.T.S   | 09/01/2025   | JCH          | A3     |
| DRAWING TITLE   | BELFAST MARATHON - 11  |              | REV. 0 |

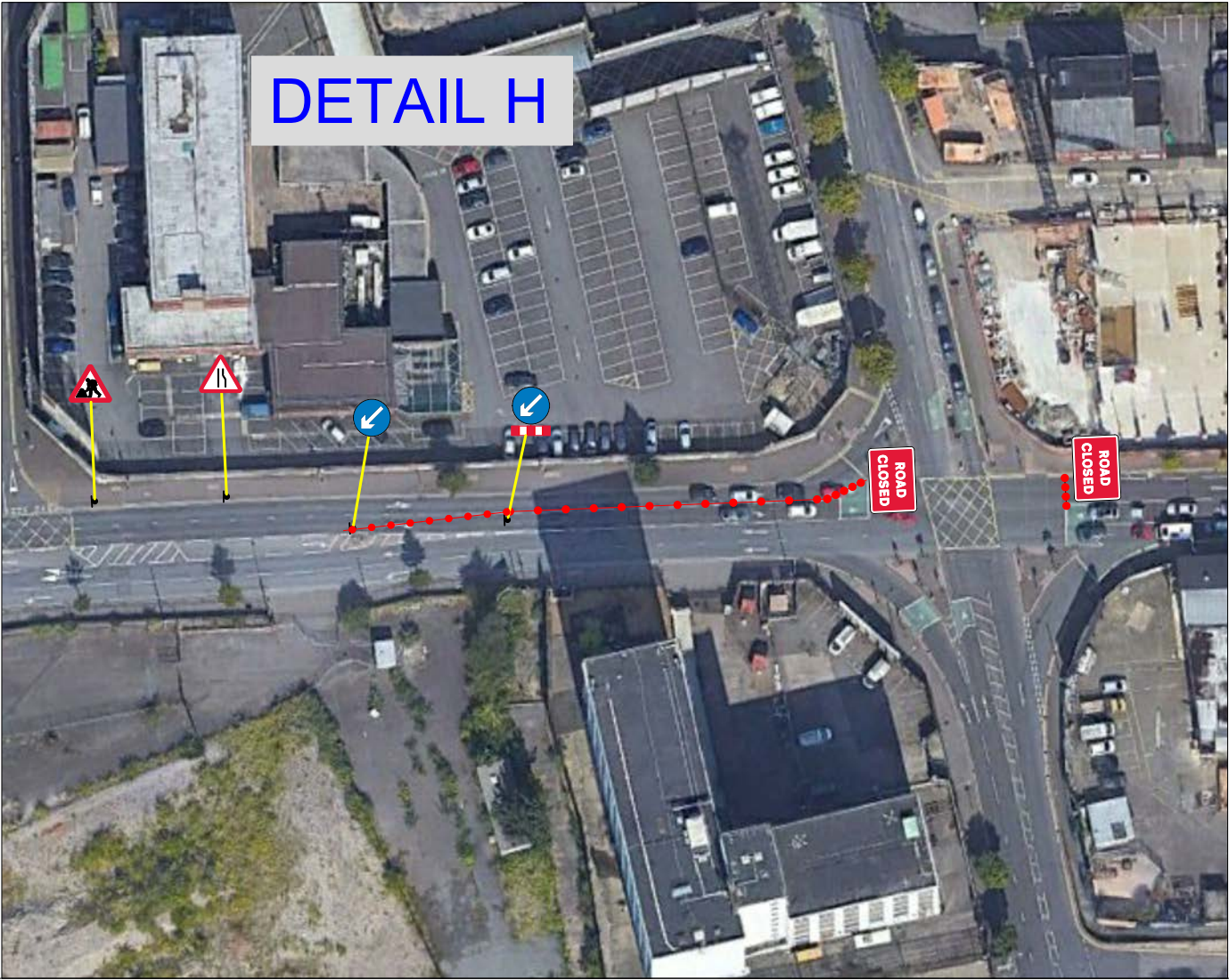

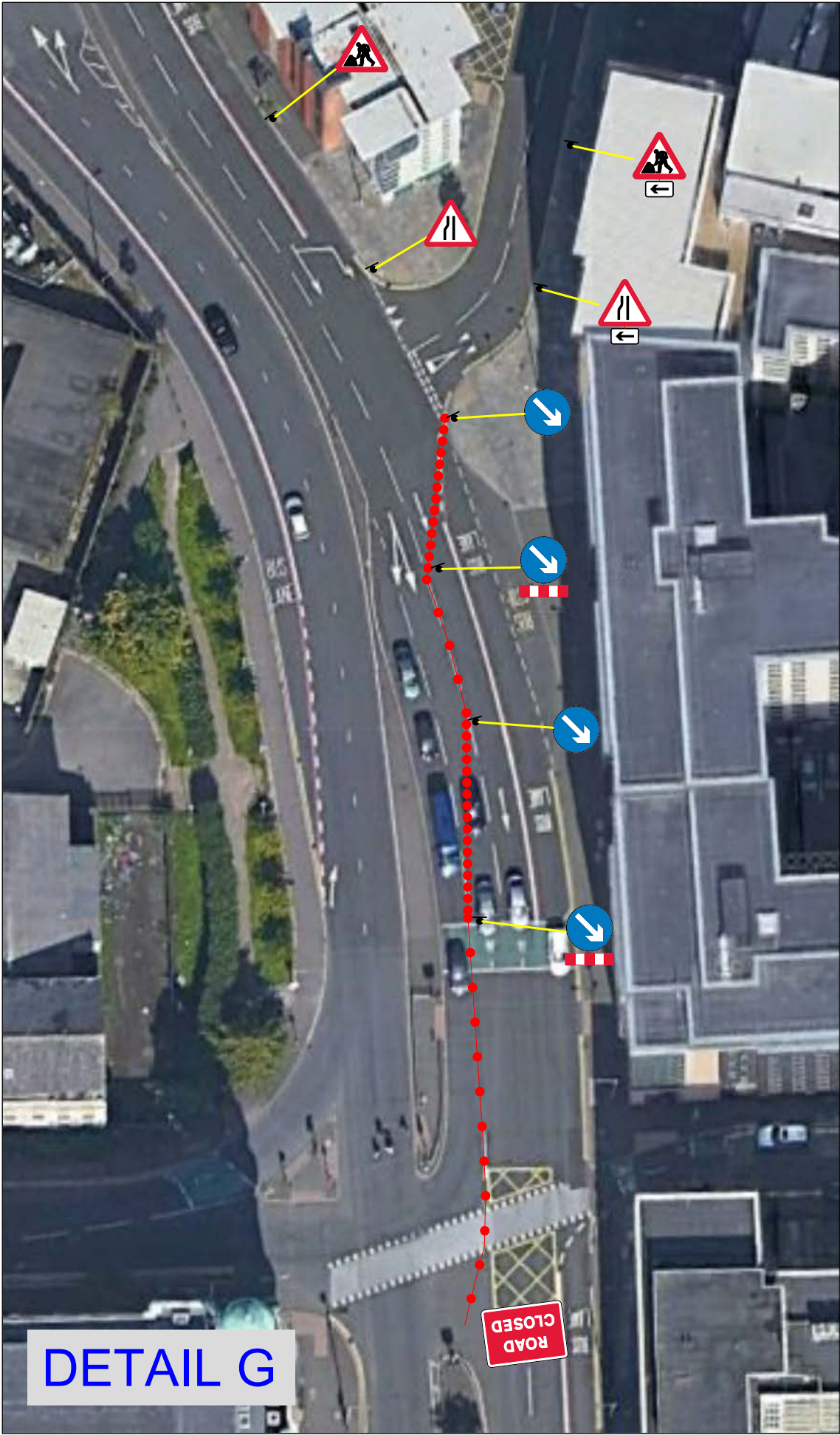

ADDITIONAL CONING  
TO BE PROVIDED AT  
ALL ROAD CLOSED  
SIGNS

EVENT ORGANISER  
TO PROVIDE  
MARSHALS AT ALL  
ROAD CLOSED  
SIGNS TO ADVISE  
PERMITTED  
MOVEMENT

|   |   |              |        |
|---|---|--------------|--------|
| DRAWING STATUS  | REVIEW  | SCHEME       | EVENT  |
| PROJECT   | BELFAST MARATHON  |              |        |
| TITLE   | CITY CENTRE<br>ROAD CLOSURES<br>TRAFFIC MANAGEMENT DETAILS  |              |        |
| DESIGN CHECKLIST                                      | Y/N   |              |        |
| 1- ARE ADVANCED NOTICE SIGNS/VMS SHOWN?               | Y   |              |        |
| 2- ARE RELEVANT DISCLAIMERS SHOWN?                    | Y   |              |        |
| 3- ARE PSNI LOCATIONS SHOWN?                          | ?   |              |        |
| 4- ARE MARSHALL LOCATIONS SHOWN AT ROAD CLOSED SIGNS? | Y   |              |        |
| 5- ARE MARSHAL LOCATIONS SHOWN AT CENTRE LINE CONING? | Y   |              |        |
| KEY   | <ul style="list-style-type: none"><li>PSNI</li><li>Marshalls at Road Closed Signs<br/>(Marshalls to advise motorists of permitted movements - i.e no vehicles allowed onto marathon route from a side street)</li><li>Marshalls at Centre Line Coning<br/>(Marshalls to advise motorists of permitted movements - i.e vehicles from side streets only allowed to turn left)</li></ul> |              |        |
| APPROVED BY   | EVENT ORGANISER<br>EVENT TRAFFIC MANAGEMENT DOES NOT COMPLY<br>WITH CH 8. PLEASE REFER TO CLAUSE 2.5 OF OUR<br>TERMS OF BUSINESS FOR FURTHER INFORMATION  |              |        |
| SCALE   | DATE  | DESIGN/DRAWN | SHT    |
| N.T.S   | 09/01/2025  | JCH          | A3     |
| DRAWING TITLE   | BELFAST MARATHON - 12   |              | REV. 0 |



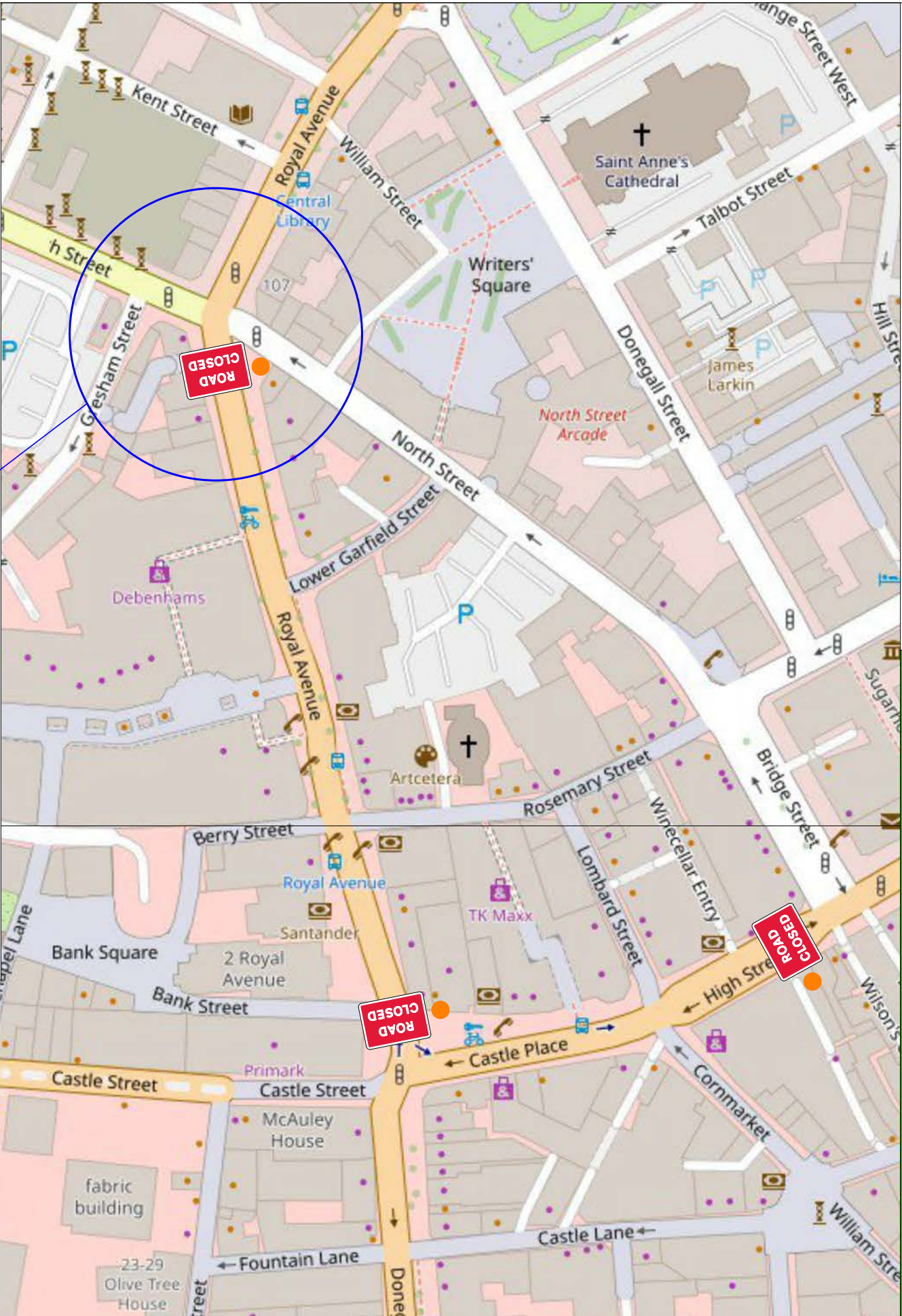

ADDITIONAL CONING  
TO BE PROVIDED AT  
ALL ROAD CLOSED  
SIGNS

EVENT ORGANISER  
TO PROVIDE  
MARSHALS AT ALL  
ROAD CLOSED  
SIGNS TO ADVISE  
PERMITTED  
MOVEMENT

REVIEW EVENT

BELFAST MARATHON

CITY CENTRE  
ROAD CLOSURES  
TRAFFIC MANAGEMENT DETAILS

| DESIGN CHECKLIST                                      | Y/N |
|---|-----|
| 1- ARE ADVANCED NOTICE SIGNS/VMS SHOWN?               | Y   |
| 2- ARE RELEVANT DISCLAIMERS SHOWN?                    | Y   |
| 3- ARE PSNI LOCATIONS SHOWN?                          | ?   |
| 4- ARE MARSHAL LOCATIONS SHOWN AT ROAD CLOSED SIGNS?  | Y   |
| 5- ARE MARSHAL LOCATIONS SHOWN AT CENTRE LINE CONING? | Y   |

- KEY
- PSNI
  - Marshals at Road Closed Signs  
(Marshalls to advise motorists of permitted movements - i.e no vehicles allowed onto marathon route from a side street)
  - Marshalls at Centre Line Coning  
(Marshalls to advise motorists of permitted movements - i.e vehicles from side streets only allowed to turn left)

EVENT ORGANISER  
EVENT TRAFFIC MANAGEMENT DOES NOT COMPLY  
WITH CH 8. PLEASE REFER TO CLAUSE 2.5 OF OUR  
TERMS OF BUSINESS FOR FURTHER INFORMATION

SCALE DATE DESIGN/DRAWN SHT  
N.T.S 09/01/2025 JCH A3

BELFAST MARATHON - 13 0



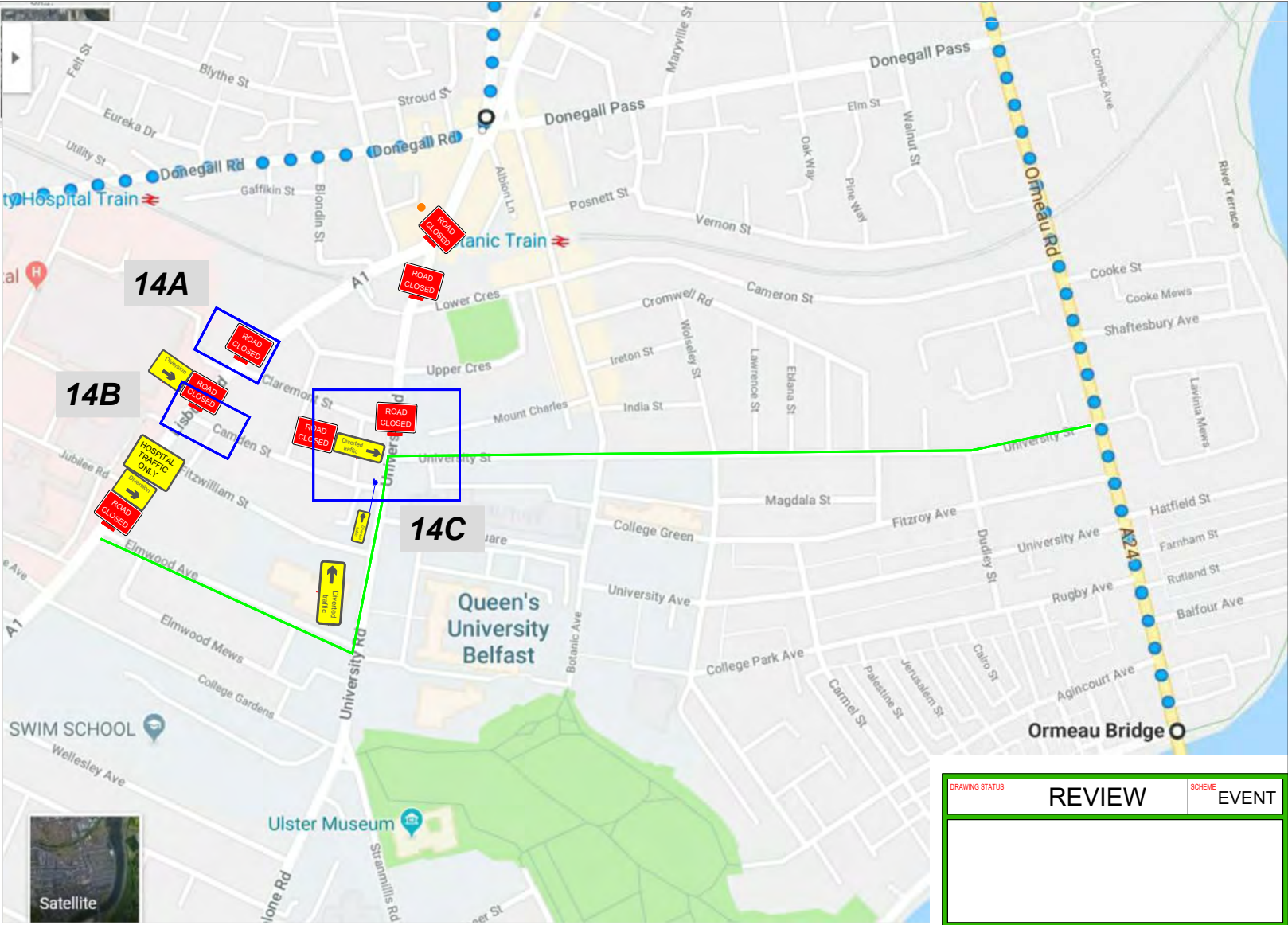
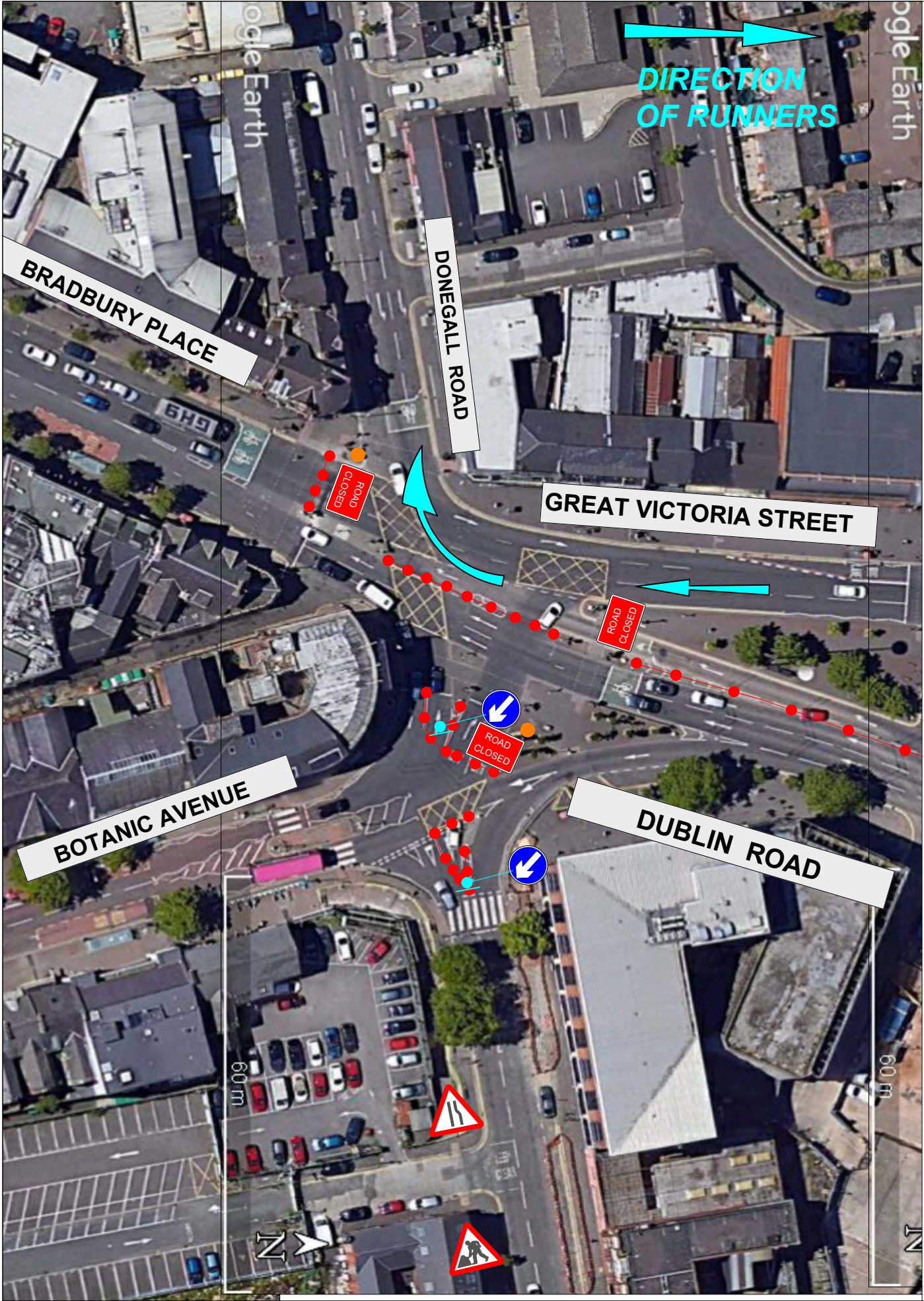

ADDITIONAL CONING  
TO BE PROVIDED AT  
ALL ROAD CLOSED  
SIGNS

EVENT ORGANISER  
TO PROVIDE  
MARSHALS AT ALL  
ROAD CLOSED  
SIGNS TO ADVISE  
PERMITTED  
MOVEMENT

|   |            |                |       |
|---|------------|----------------|-------|
| DRAWING STATUS  | REVIEW     | SCHEME         | EVENT |
|   |            |                |       |
| PROJECT   |            |                |       |
| BELFAST MARATHON  |            |                |       |
| TITLE   |            |                |       |
| DUBLIN ROAD - GREAT VICTORIA STREET<br>LISBURN ROAD<br>LANE CLOSURE - ROAD CLOSURES<br>TRAFFIC MANAGEMENT DETAILS   |            |                |       |
| DESIGN CHECKLIST  |            |                | Y/N   |
| 1- ARE ADVANCED NOTICE SIGNS/VMS SHOWN?   |            |                | Y     |
| 2- ARE RELEVANT DISCLAIMERS SHOWN?  |            |                | Y     |
| 3- ARE PSNI LOCATIONS SHOWN?  |            |                | ?     |
| 4- ARE MARSHALL LOCATIONS SHOWN AT ROAD CLOSED SIGNS?   |            |                | Y     |
| 5- ARE MARSHAL LOCATIONS SHOWN AT CENTRE LINE CONING?   |            |                | Y     |
| KEY   |            |                |       |
| ● PSNI  |            |                |       |
| ● Marshalls at Road Closed Signs<br>(Marshalls to advise motorists of permitted movements - i.e no vehicles allowed onto marathon route from a side street) |            |                |       |
| ● Marshalls at Centre Line Coning<br>(Marshalls to advise motorists of permitted movements - i.e vehicles from side streets only allowed to turn left)      |            |                |       |
| APPROVED BY   |            |                |       |
| EVENT ORGANISER   |            |                |       |
| EVENT TRAFFIC MANAGEMENT DOES NOT COMPLY WITH CH 8, PLEASE REFER TO CLAUSE 2.5 OF OUR TERMS OF BUSINESS FOR FURTHER INFORMATION                             |            |                |       |
| SCALE   | DATE       | DESIGNED/DRAWN | SHT   |
| N.T.S   | 04/12/2019 | SH             | A3    |
| DRAWING TITLE   |            |                | REV.  |
| BELFAST MARATHON - 14   |            |                | 0     |



DETAIL 14A



DETAIL 14B



DETAIL 14C

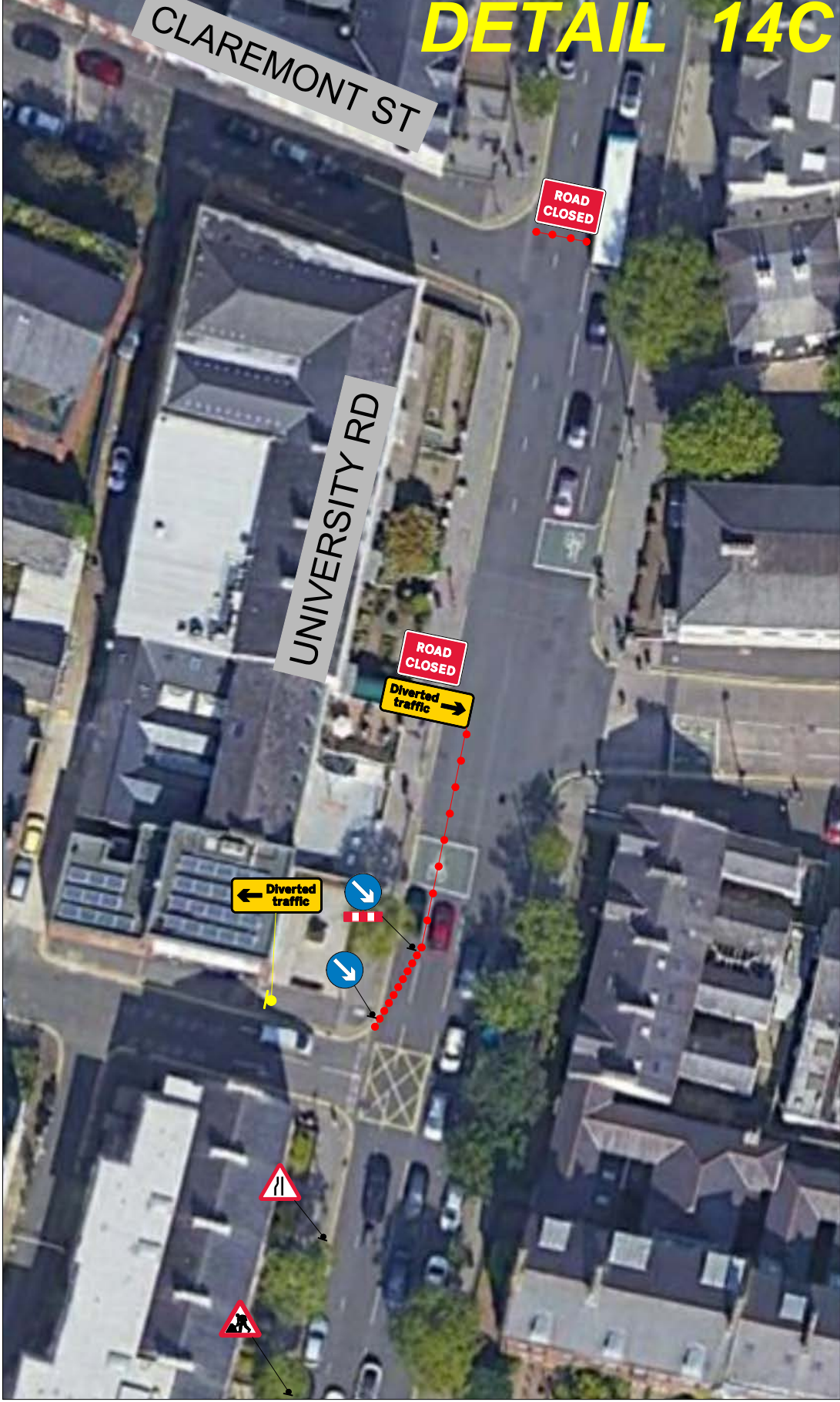

ADDITIONAL CONING  
TO BE PROVIDED AT  
ALL ROAD CLOSED  
SIGNS

EVENT ORGANISER  
TO PROVIDE  
MARSHALS AT ALL  
ROAD CLOSED  
SIGNS TO ADVISE  
PERMITTED  
MOVEMENT

|   |  |                |       |
|---|--|----------------|-------|
| DRAWING STATUS  | REVIEW   | SCHEME         | EVENT |
| PROJECT   | BELFAST MARATHON   |                |       |
| TITLE   | LISBURN ROAD - UNIVERSITY RD<br>CAMDEN ST - CLAREMONT ST<br>LANE CLOSURE - ROAD CLOSURES<br>TRAFFIC MANAGEMENT DETAILS   |                |       |
| DESIGN CHECKLIST                                      | Y/N  |                |       |
| 1- ARE ADVANCED NOTICE SIGNS/VMS SHOWN?               | Y  |                |       |
| 2- ARE RELEVANT DISCLAIMERS SHOWN?                    | Y  |                |       |
| 3- ARE PSNI LOCATIONS SHOWN?                          | ?  |                |       |
| 4- ARE MARSHAL LOCATIONS SHOWN AT ROAD CLOSED SIGNS?  | Y  |                |       |
| 5- ARE MARSHAL LOCATIONS SHOWN AT CENTRE LINE CONING? | Y  |                |       |
| KEY   | <div><div></div> PSNI</div> <div><div></div> Marshalls at Road Closed Signs<br/>(Marshalls to advise motorists of permitted movements - i.e no vehicles allowed onto marathon route from a side street)</div> <div><div></div> Marshalls at Centre Line Coning<br/>(Marshalls to advise motorists of permitted movements - i.e vehicles from side streets only allowed to turn left)</div> |                |       |
| APPROVED BY   | EVENT ORGANISER<br>EVENT TRAFFIC MANAGEMENT DOES NOT COMPLY<br>WITH CH 8. PLEASE REFER TO CLAUSE 2.5 OF OUR<br>TERMS OF BUSINESS FOR FURTHER INFORMATION   |                |       |
| SCALE   | DATE   | DESIGNED/DRAWN | SHT   |
| N.T.S   | 17/11/2022   | PB             | A3    |
| DRAWING TITLE   | BELFAST MARATHON - 14A   |                | REV.  |
|   |  |                | 0     |





ADDITIONAL CONING  
TO BE PROVIDED AT  
ALL ROAD CLOSED  
SIGNS

EVENT ORGANISER  
TO PROVIDE  
MARSHALS AT ALL  
ROAD CLOSED  
SIGNS TO ADVISE  
PERMITTED  
MOVEMENT

|  |  |                |  |        |  |       |     |
|--|--|----------------|--|--------|--|-------|-----|
| DRAWING STATUS   |  | REVIEW         |  | SCHEME |  | EVENT |     |
|  |  |                |  |        |  |       |     |
| PROJECT  |  |                |  |        |  |       |     |
| BELFAST MARATHON   |  |                |  |        |  |       |     |
| TITLE  |  |                |  |        |  |       |     |
| UNIVERSITY ROAD - LISBURN ROAD<br>BRADBURY PLACE<br>LANE CLOSURE - ROAD CLOSURES<br>TRAFFIC MANAGEMENT DETAILS   |  |                |  |        |  |       |     |
| DESIGN CHECKLIST   |  |                |  |        |  |       |     |
|  |  |                |  |        |  |       | Y/N |
| 1- ARE ADVANCED NOTICE SIGNS/VMS SHOWN?  |  |                |  |        |  |       | Y   |
| 2- ARE RELEVANT DISCLAIMERS SHOWN?   |  |                |  |        |  |       | Y   |
| 3- ARE PSNI LOCATIONS SHOWN?   |  |                |  |        |  |       | ?   |
| 4- ARE MARSHALL LOCATIONS SHOWN AT ROAD CLOSED SIGNS?  |  |                |  |        |  |       | Y   |
| 5- ARE MARSHAL LOCATIONS SHOWN AT CENTRE LINE CONING?  |  |                |  |        |  |       | Y   |
| KEY  |  |                |  |        |  |       |     |
| ● PSNI   |  |                |  |        |  |       |     |
| ● Marshalls at Road Closed Signs<br>(Marshalls to advise motorists of permitted movements - i.e. no vehicles allowed onto marathon route from a side street) |  |                |  |        |  |       |     |
| ● Marshalls at Centre Line Coning<br>(Marshalls to advise motorists of permitted movements - i.e. vehicles from side streets only allowed to turn left)      |  |                |  |        |  |       |     |
| APPROVED BY  |  |                |  |        |  |       |     |
| EVENT ORGANISER  |  |                |  |        |  |       |     |
| EVENT TRAFFIC MANAGEMENT DOES NOT COMPLY WITH CH 8, PLEASE REFER TO CLAUSE 2.5 OF OUR TERMS OF BUSINESS FOR FURTHER INFORMATION                              |  |                |  |        |  |       |     |
| SCALE  |  |                |  |        |  |       |     |
| DATE   |  | DESIGNED/DRAWN |  |        |  | SHT   |     |
| N.T.S  |  | 04/12/2019     |  | SH     |  | A3    |     |
| DRAWING TITLE  |  |                |  |        |  |       |     |
| BELFAST MARATHON - 14B   |  |                |  |        |  |       | REV |
|  |  |                |  |        |  |       | 0   |



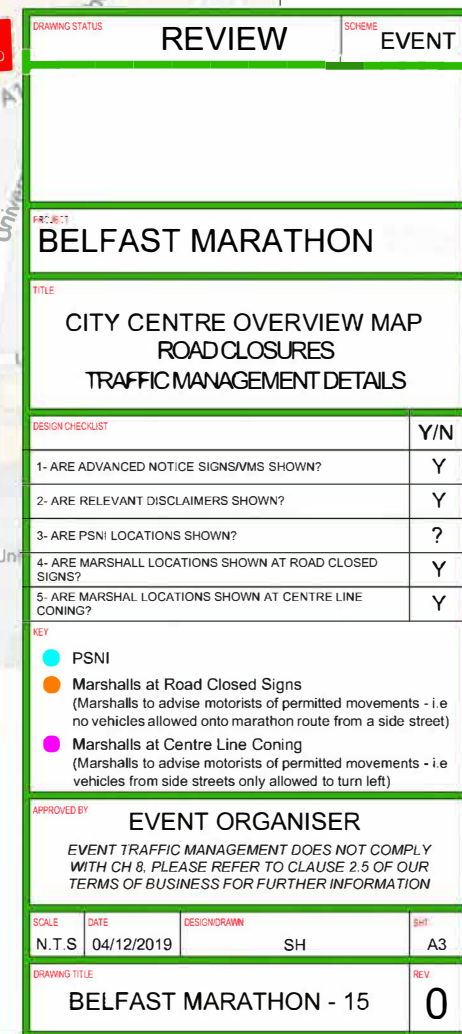

EVENT ORGANISER  
TO PROVIDE  
MARSHALS AT ALL  
ROAD CLOSED  
SIGNS TO ADVISE  
PERMITTED  
MOVEMENT



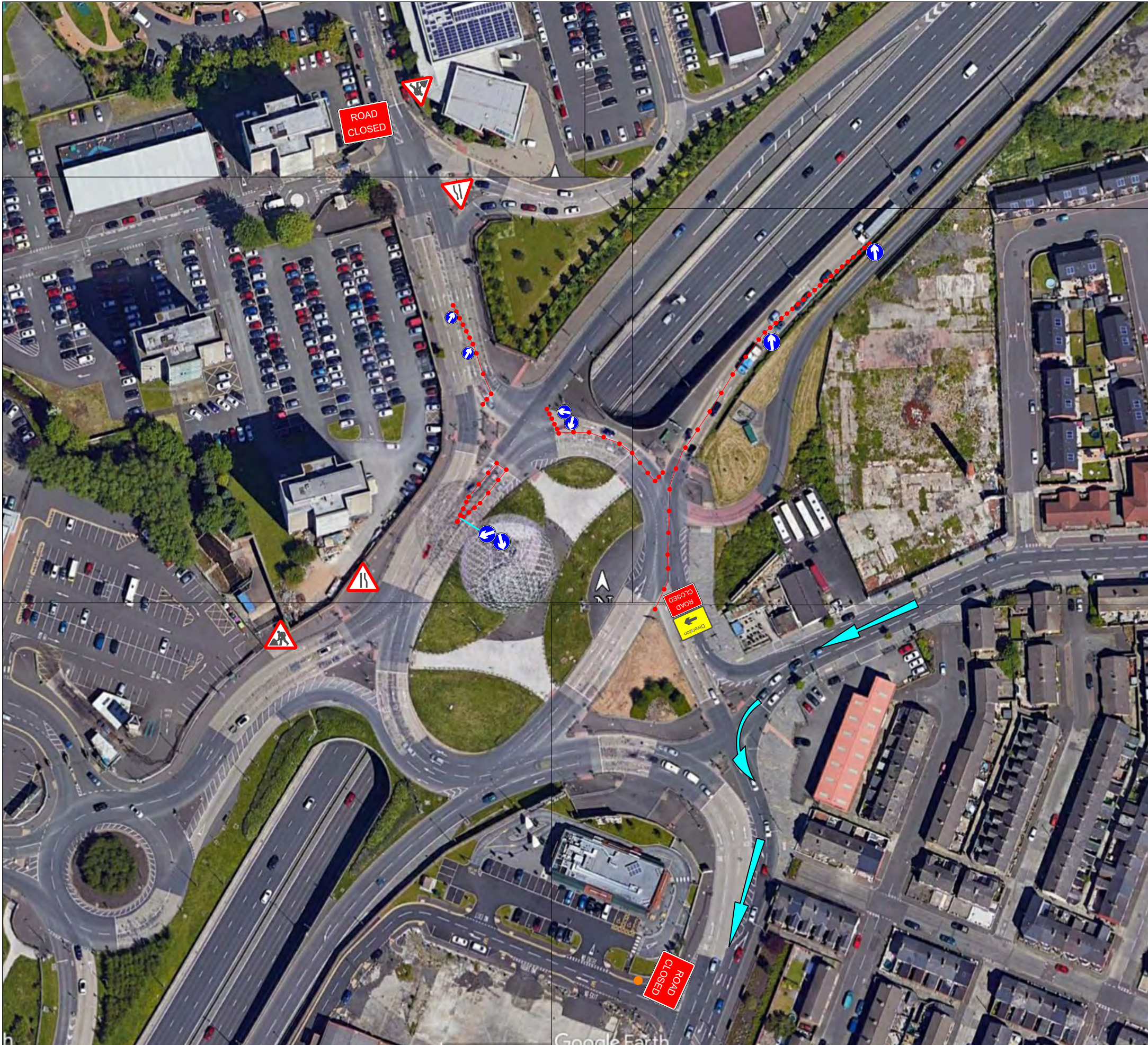

***DIRECTION  
OF RUNNERS***

ADDITIONAL CONING  
TO BE PROVIDED AT  
ALL ROAD CLOSED  
SIGNS

EVENT ORGANISER  
TO PROVIDE  
MARSHALS AT ALL  
ROAD CLOSED  
SIGNS TO ADVISE  
PERMITTED  
MOVEMENT

|   |  |              |       |
|---|--|--------------|-------|
| DRAWING STATUS  | REVIEW   | SCHEME       | EVENT |
| PROJECT   | BELFAST MARATHON   |              |       |
| TITLE   | BROADWAY - RVH SIGNAGE<br>LANE CLOSURES - ROAD CLOSURES<br>TRAFFIC MANAGEMENT DETAILS  |              |       |
| DESIGN CHECKLIST                                      | Y/N  |              |       |
| 1- ARE ADVANCED NOTICE SIGNS/VMS SHOWN?               | Y  |              |       |
| 2- ARE RELEVANT DISCLAIMERS SHOWN?                    | Y  |              |       |
| 3- ARE PSNI LOCATIONS SHOWN?                          | ?  |              |       |
| 4- ARE MARSHALL LOCATIONS SHOWN AT ROAD CLOSED SIGNS? | Y  |              |       |
| 5- ARE MARSHAL LOCATIONS SHOWN AT CENTRE LINE CONING? | Y  |              |       |
| KEY   | <div><div></div> PSNI</div> <div><div></div> Marshalls at Road Closed Signs<br/>(Marshalls to advise motorists of permitted movements - i.e no vehicles allowed onto marathon route from a side street)</div> <div><div></div> Marshalls at Centre Line Coning<br/>(Marshalls to advise motorists of permitted movements - i.e vehicles from side streets only allowed to turn left)</div> |              |       |
| APPROVED BY   | EVENT ORGANISER<br>EVENT TRAFFIC MANAGEMENT DOES NOT COMPLY<br>WITH CH 8, PLEASE REFER TO CLAUSE 2.5 OF OUR<br>TERMS OF BUSINESS FOR FURTHER INFORMATION   |              |       |
| SCALE   | DATE   | DESIGN/DRAWN | SHT   |
| N.T.S   | 04/12/2019   | SH           | A3    |
| DRAWING TITLE   | BELFAST MARATHON - 16  |              | REV   |
|   |  |              | 0     |



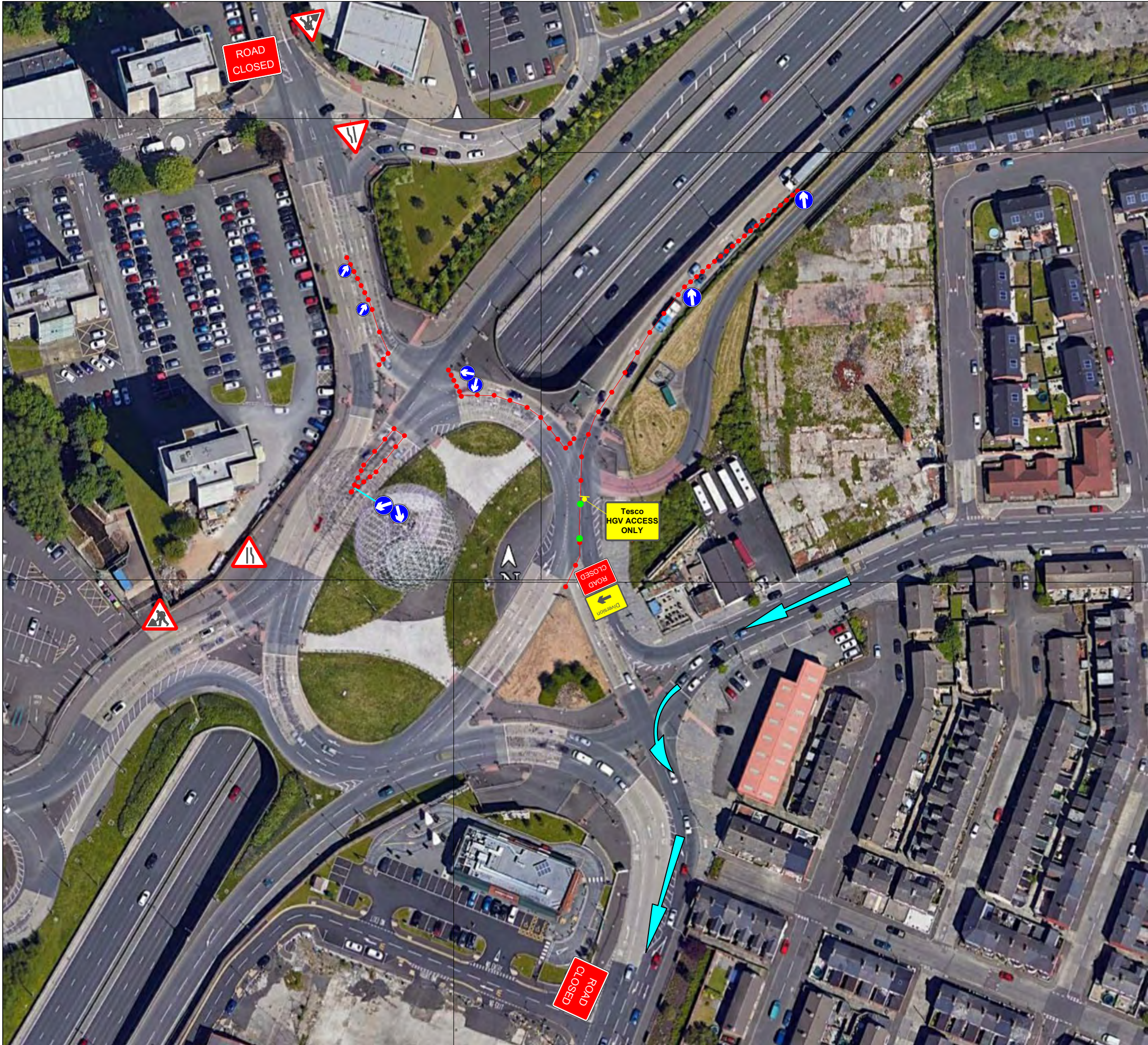

***TESCO HGV ACCESS POINT***

TO BE INSTALLED **11:20 AM**

HGVs TO USE LANE 1 ONLY  
AND MUST ACCESS AND  
EGRESS ONLY FROM  
BROADWAY ROUNDABOUT

ADDITIONAL CONING  
TO BE PROVIDED AT  
ALL ROAD CLOSED  
SIGNS



***DIRECTION  
OF RUNNERS***

EVENT ORGANISER  
TO PROVIDE  
MARSHALS AT ALL  
ROAD CLOSED  
SIGNS TO ADVISE  
PERMITTED  
MOVEMENT

|  |   |                |       |
|--|---|----------------|-------|
| DRAWING STATUS   | REVIEW  | SCHEME         | EVENT |
| PROJECT  | BELFAST MARATHON  |                |       |
| TITLE  | BROADWAY - RVH SIGNAGE<br>LANE CLOSURES - ROAD CLOSURES<br>TRAFFIC MANAGEMENT DETAILS   |                |       |
| DESIGN CHECKLIST                                       | Y/N   |                |       |
| 1- ARE ADVANCED NOTICE SIGNS/VMS SHOWN?                | Y   |                |       |
| 2- ARE RELEVANT DISCLAIMERS SHOWN?                     | Y   |                |       |
| 3- ARE PSNI LOCATIONS SHOWN?                           | ?   |                |       |
| 4- ARE MARSHALL LOCATIONS SHOWN AT ROAD CLOSED SIGNS?  | Y   |                |       |
| 5- ARE MARSHALL LOCATIONS SHOWN AT CENTRE LINE CONING? | Y   |                |       |
| KEY  | <ul style="list-style-type: none"><li>PSNI</li><li>Marshalls at Road Closed Signs<br/>(Marshalls to advise motorists of permitted movements - i.e no vehicles allowed onto marathon route from a side street)</li><li>Marshalls at Centre Line Coning<br/>(Marshalls to advise motorists of permitted movements - i.e vehicles from side streets only allowed to turn left)</li></ul> |                |       |
| APPROVED BY  | EVENT ORGANISER<br>EVENT TRAFFIC MANAGEMENT DOES NOT COMPLY<br>WITH CH 8, PLEASE REFER TO CLAUSE 2.5 OF OUR<br>TERMS OF BUSINESS FOR FURTHER INFORMATION  |                |       |
| SCALE  | DATE  | DESIGNED/DRAWN | SHT   |
| N.T.S  | 04/12/2019  | SH             | A3    |
| DRAWING TITLE  | BELFAST MARATHON - 16A  |                | REV   |
|  |   |                | 0     |



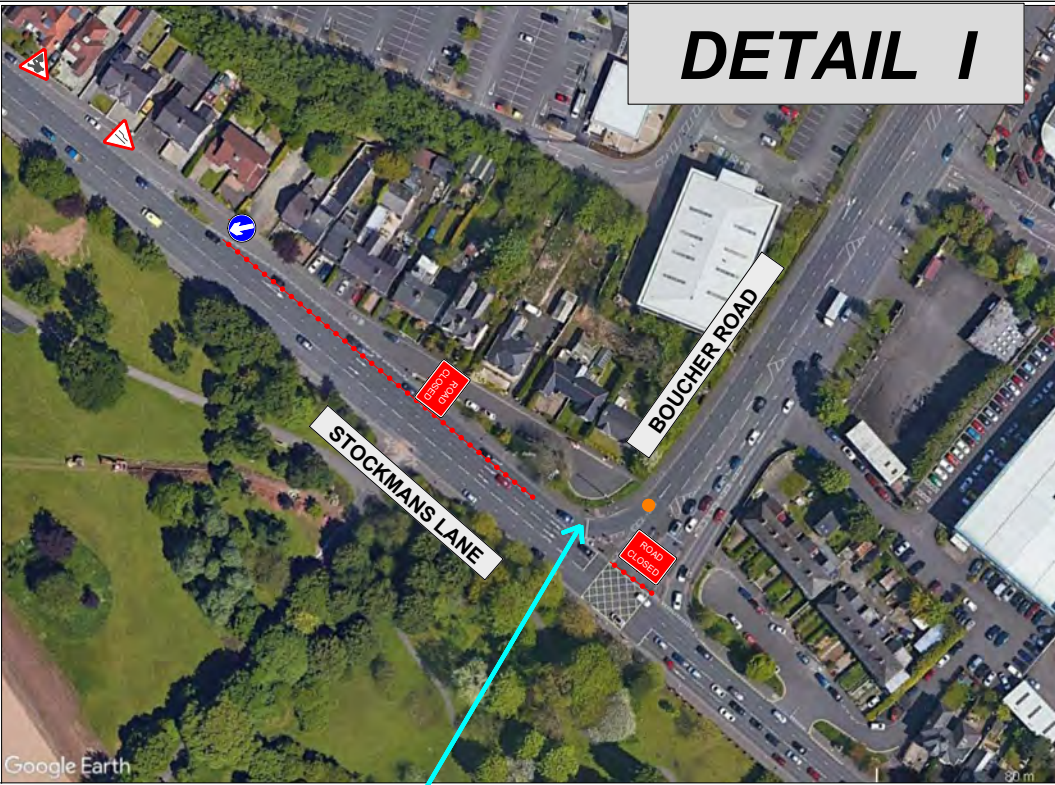
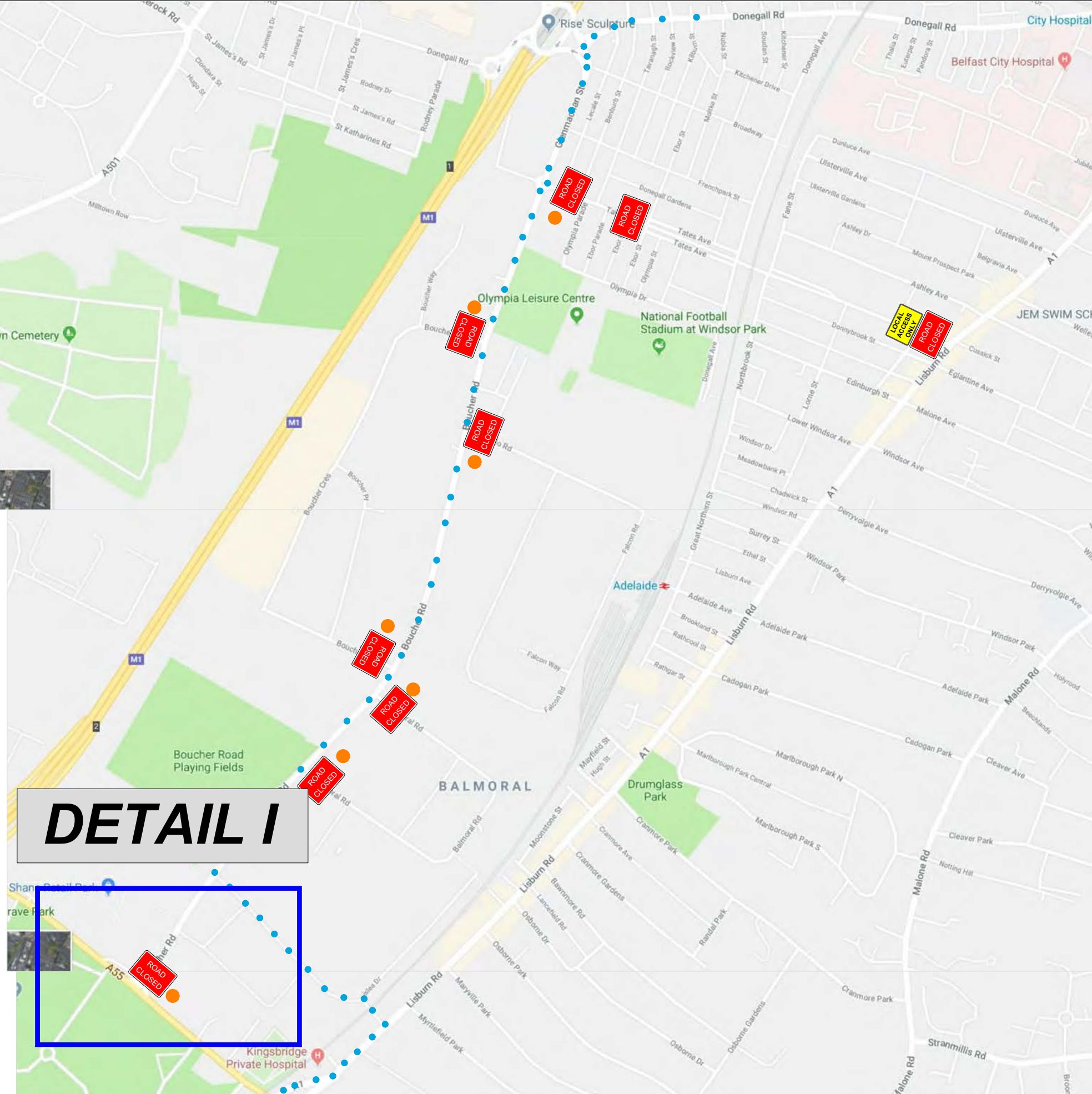

**NOTE - GAP LEFT AT  
END OF SLIP ROAD  
CLOSURE TO ALLOW  
ACCESS FOR SHUTTLE  
BUSES FOR RUNNERS**

**MARSHALL REQUIRED**

**ADDITIONAL CONING  
TO BE PROVIDED AT  
ALL ROAD CLOSED  
SIGNS**

**EVENT ORGANISER  
TO PROVIDE  
MARSHALS AT ALL  
ROAD CLOSED  
SIGNS TO ADVISE  
PERMITTED  
MOVEMENT**

| DETAIL I   |                 |
|--|-----------------|
| DRAWING STATUS   | REVIEW          |
| SCHEME   | EVENT           |
| PROJECT  |                 |
| BELFAST MARATHON   |                 |
| TITLE  |                 |
| BOUCHER ROAD<br>LANE CLOSURES - ROAD CLOSURES<br>TRAFFIC MANAGEMENT DETAILS  |                 |
| DESIGN CHECKLIST   | Y/N             |
| 1- ARE ADVANCED NOTICE SIGNS/VMS SHOWN?  | Y               |
| 2- ARE RELEVANT DISCLAIMERS SHOWN?   | Y               |
| 3- ARE PSNI LOCATIONS SHOWN?   | ?               |
| 4- ARE MARSHALL LOCATIONS SHOWN AT ROAD CLOSED SIGNS?  | Y               |
| 5- ARE MARSHAL LOCATIONS SHOWN AT CENTRE LINE CONING?  | Y               |
| KEY  |                 |
| PSNI   |                 |
| Marshalls at Road Closed Signs<br>(Marshalls to advise motorists of permitted movements - i.e. no vehicles allowed onto marathon route from a side street) |                 |
| Marshalls at Centre Line Coning<br>(Marshalls to advise motorists of permitted movements - i.e. vehicles from side streets only allowed to turn left)      |                 |
| APPROVED BY  | EVENT ORGANISER |
| EVENT TRAFFIC MANAGEMENT DOES NOT COMPLY WITH CH 8, PLEASE REFER TO CLAUSE 2.5 OF OUR TERMS OF BUSINESS FOR FURTHER INFORMATION                            |                 |
| SCALE  | DATE            |
| N.T.S  | 04/12/2019      |
| DESIGN/DRAWN   | SH              |
| SHT  | A3              |
| DRAWING TITLE  | REV.            |
| BELFAST MARATHON - 17  | 0               |





- POLICE CONES
- DIRECTION OF RUNNERS
- DIRECTION OF TRAFFIC

ADDITIONAL CONING  
TO BE PROVIDED AT  
ALL ROAD CLOSED  
SIGNS

EVENT ORGANISER  
TO PROVIDE  
MARSHALS AT ALL  
ROAD CLOSED  
SIGNS TO ADVISE  
PERMITTED  
MOVEMENT

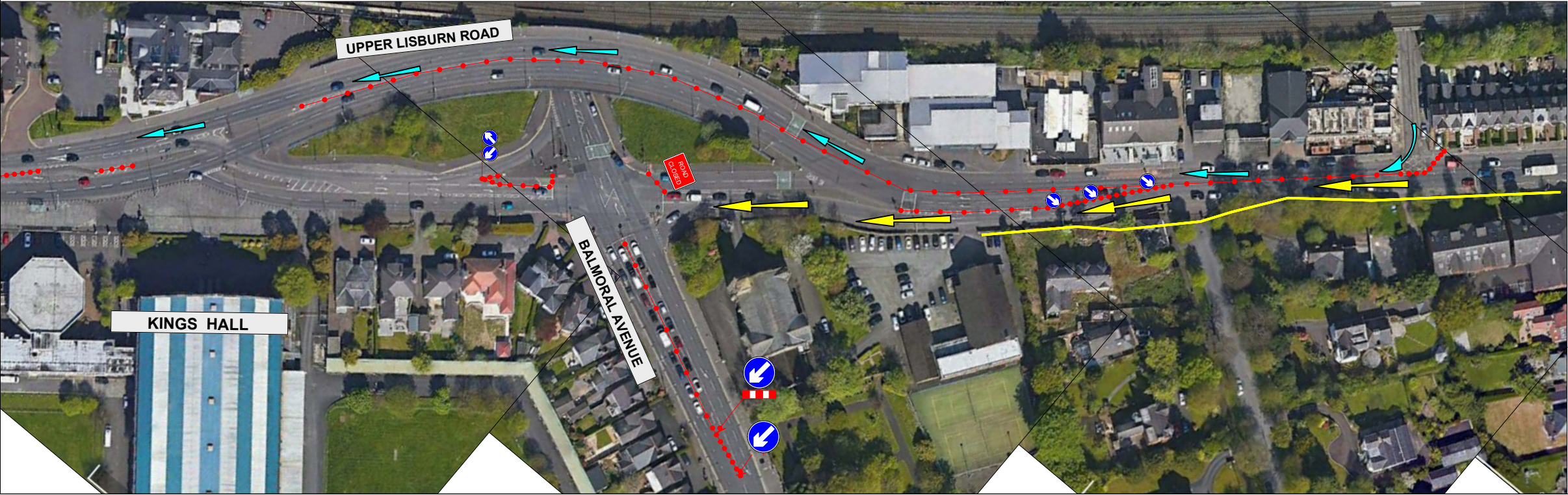
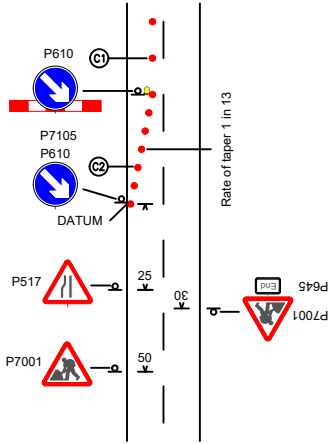

| DRAWING STATUS   | REVIEW     | SCHEME         | EVENT |
|--|------------|----------------|-------|
| PROJECT  |            |                |       |
| BELFAST MARATHON   |            |                |       |
| TITLE  |            |                |       |
| UPPER LISBURN ROAD -<br>FINAGHY ROAD NORTH<br>LANE CLOSURE - ROAD CLOSURES<br>TRAFFIC MANAGEMENT DETAILS   |            |                |       |
| DESIGN CHECKLIST   |            |                |       |
| 1- ARE ADVANCED NOTICE SIGNS/VMS SHOWN?  | Y          |                |       |
| 2- ARE RELEVANT DISCLAIMERS SHOWN?   | Y          |                |       |
| 3- ARE PSNI LOCATIONS SHOWN?   | ?          |                |       |
| 4- ARE MARSHAL LOCATIONS SHOWN AT ROAD CLOSED SIGNS?   | Y          |                |       |
| 5- ARE MARSHAL LOCATIONS SHOWN AT CENTRE LINE CONING?  | Y          |                |       |
| KEY  |            |                |       |
| PSNI   |            |                |       |
| Marshalls at Road Closed Signs<br>(Marshalls to advise motorists of permitted movements - i.e. no vehicles allowed onto marathon route from a side street) |            |                |       |
| Marshalls at Centre Line Coning<br>(Marshalls to advise motorists of permitted movements - i.e. vehicles from side streets only allowed to turn left)      |            |                |       |
| APPROVED BY  |            |                |       |
| EVENT ORGANISER  |            |                |       |
| EVENT TRAFFIC MANAGEMENT DOES NOT COMPLY WITH CH 8. PLEASE REFER TO CLAUSE 2.5 OF OUR TERMS OF BUSINESS FOR FURTHER INFORMATION                            |            |                |       |
| SCALE  | DATE       | DESIGNED/DRAWN | SHT   |
| N.T.S  | 04/12/2019 | SH             | A3    |
| DRAWING TITLE  |            |                |       |
| BELFAST MARATHON - 18  |            |                |       |
| REV.   |            |                |       |
| 0  |            |                |       |



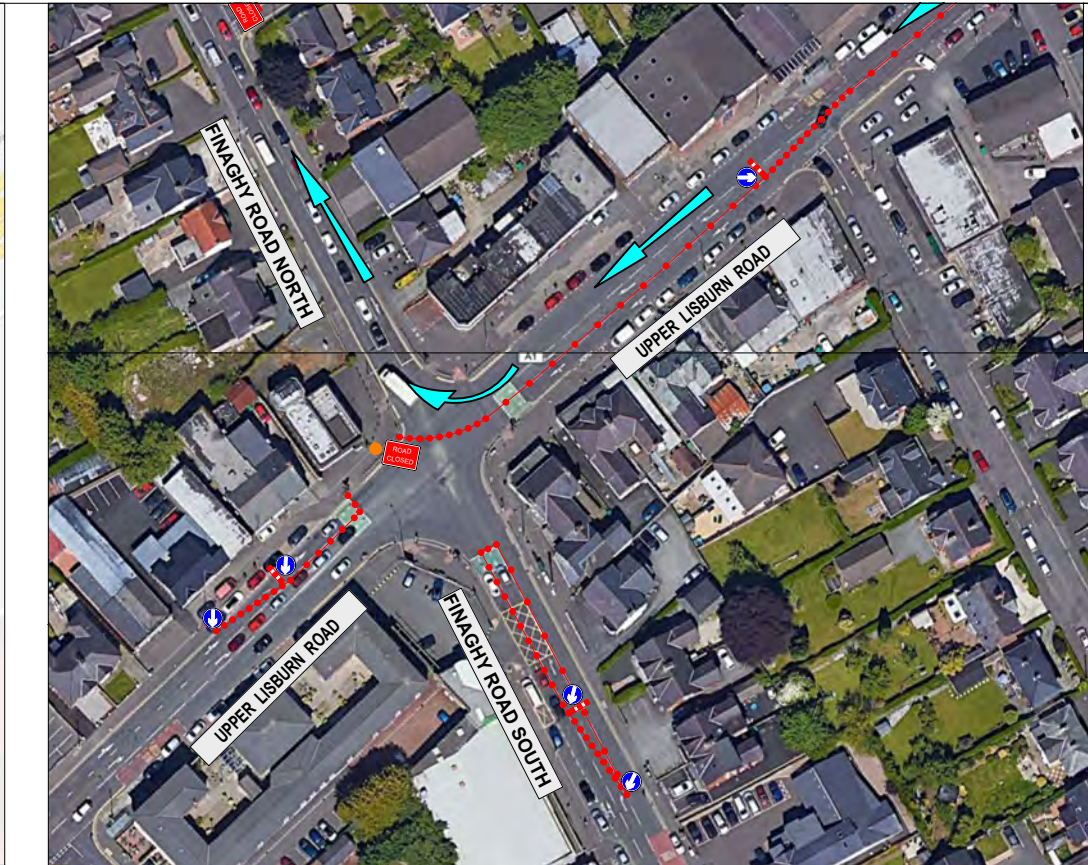
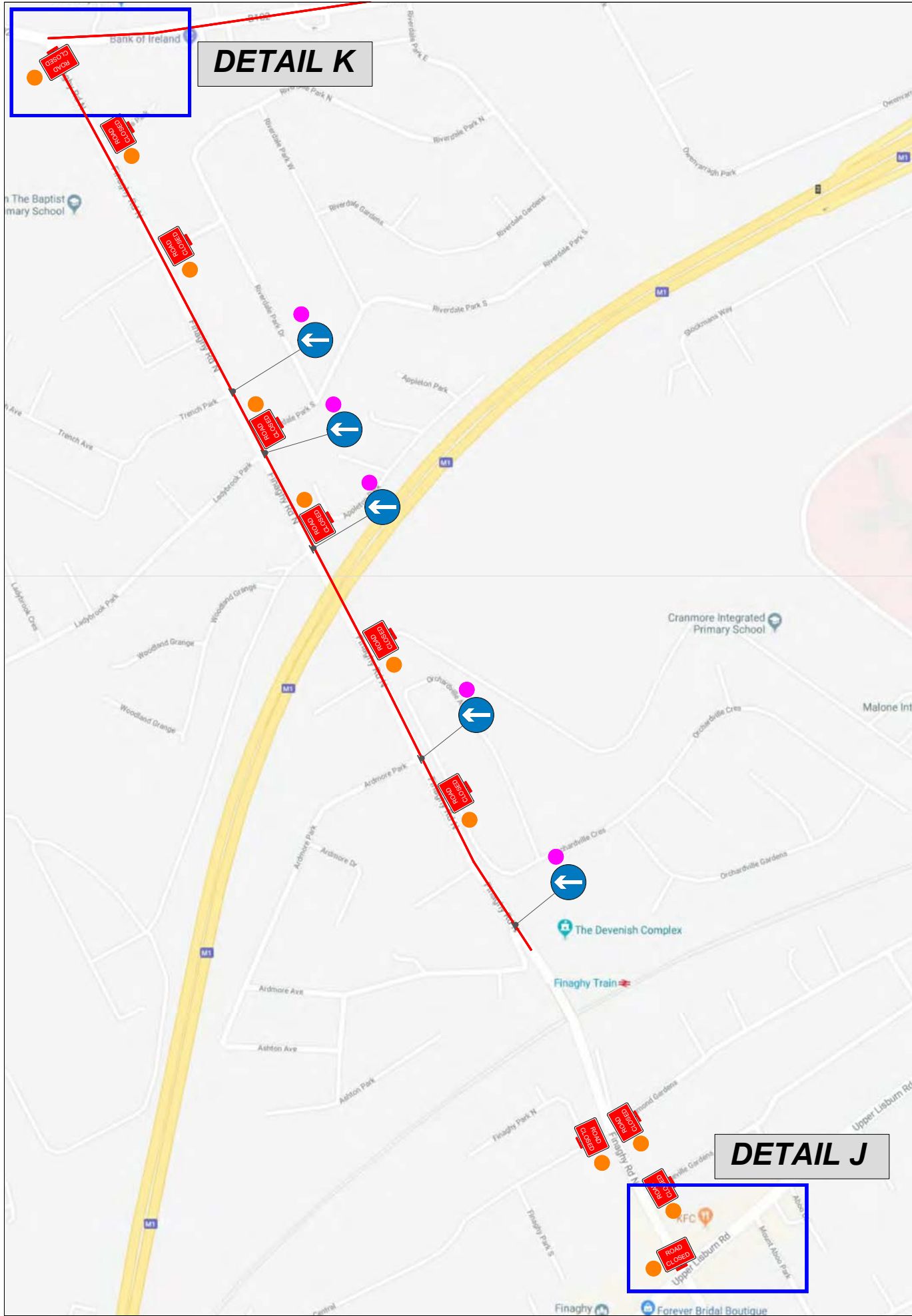

**DETAIL J**

  
**DIRECTION  
OF RUNNERS**

ADDITIONAL CONING  
TO BE PROVIDED AT  
ALL ROAD CLOSED  
SIGNS

EVENT ORGANISER  
TO PROVIDE  
MARSHALS AT ALL  
ROAD CLOSED  
SIGNS TO ADVISE  
PERMITTED  
MOVEMENT

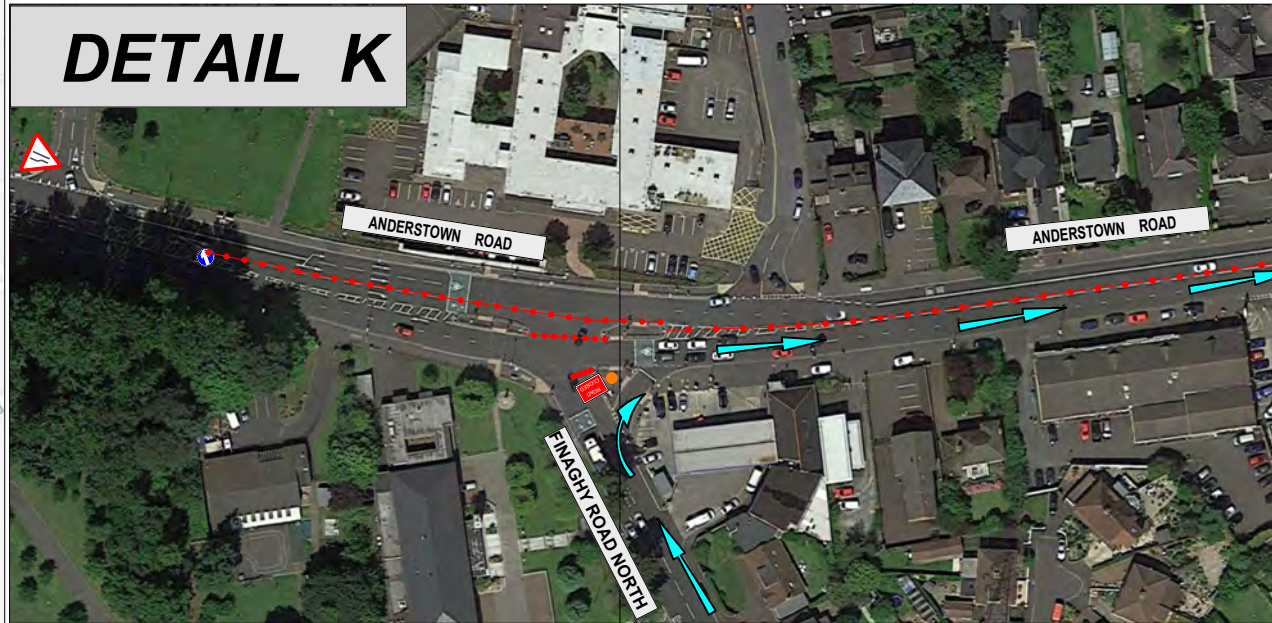

|   |  |              |       |
|---|--|--------------|-------|
| DRAWING STATUS  | REVIEW   | SCHEME       | EVENT |
| PROJECT   | BELFAST MARATHON   |              |       |
| TITLE   | FINAGHY ROAD NORTH -<br>ANDERSTOWN ROAD<br>LANE CLOSURE - ROAD CLOSURES<br>TRAFFIC MANAGEMENT DETAILS  |              |       |
| DESIGN CHECKLIST                                      | Y/N  |              |       |
| 1- ARE ADVANCED NOTICE SIGNS/VMS SHOWN?               | Y  |              |       |
| 2- ARE RELEVANT DISCLAIMERS SHOWN?                    | Y  |              |       |
| 3- ARE PSNI LOCATIONS SHOWN?                          | ?  |              |       |
| 4- ARE MARSHAL LOCATIONS SHOWN AT ROAD CLOSED SIGNS?  | Y  |              |       |
| 5- ARE MARSHAL LOCATIONS SHOWN AT CENTRE LINE CONING? | Y  |              |       |
| KEY   | <div><div></div> PSNI</div> <div><div></div> Marshalls at Road Closed Signs<br/>(Marshalls to advise motorists of permitted movements - i.e no vehicles allowed onto marathon route from a side street)</div> <div><div></div> Marshalls at Centre Line Coning<br/>(Marshalls to advise motorists of permitted movements - i.e vehicles from side streets only allowed to turn left)</div> |              |       |
| APPROVED BY   | EVENT ORGANISER<br>EVENT TRAFFIC MANAGEMENT DOES NOT COMPLY<br>WITH CH 8, PLEASE REFER TO CLAUSE 2.5 OF OUR<br>TERMS OF BUSINESS FOR FURTHER INFORMATION   |              |       |
| SCALE   | DATE   | DESIGN/DRAWN | SHT   |
| N.T.S   | 04/12/2019   | SH           | A3    |
| DRAWING TITLE   | BELFAST MARATHON - 19  |              | REV   |
|   |  |              | 0     |



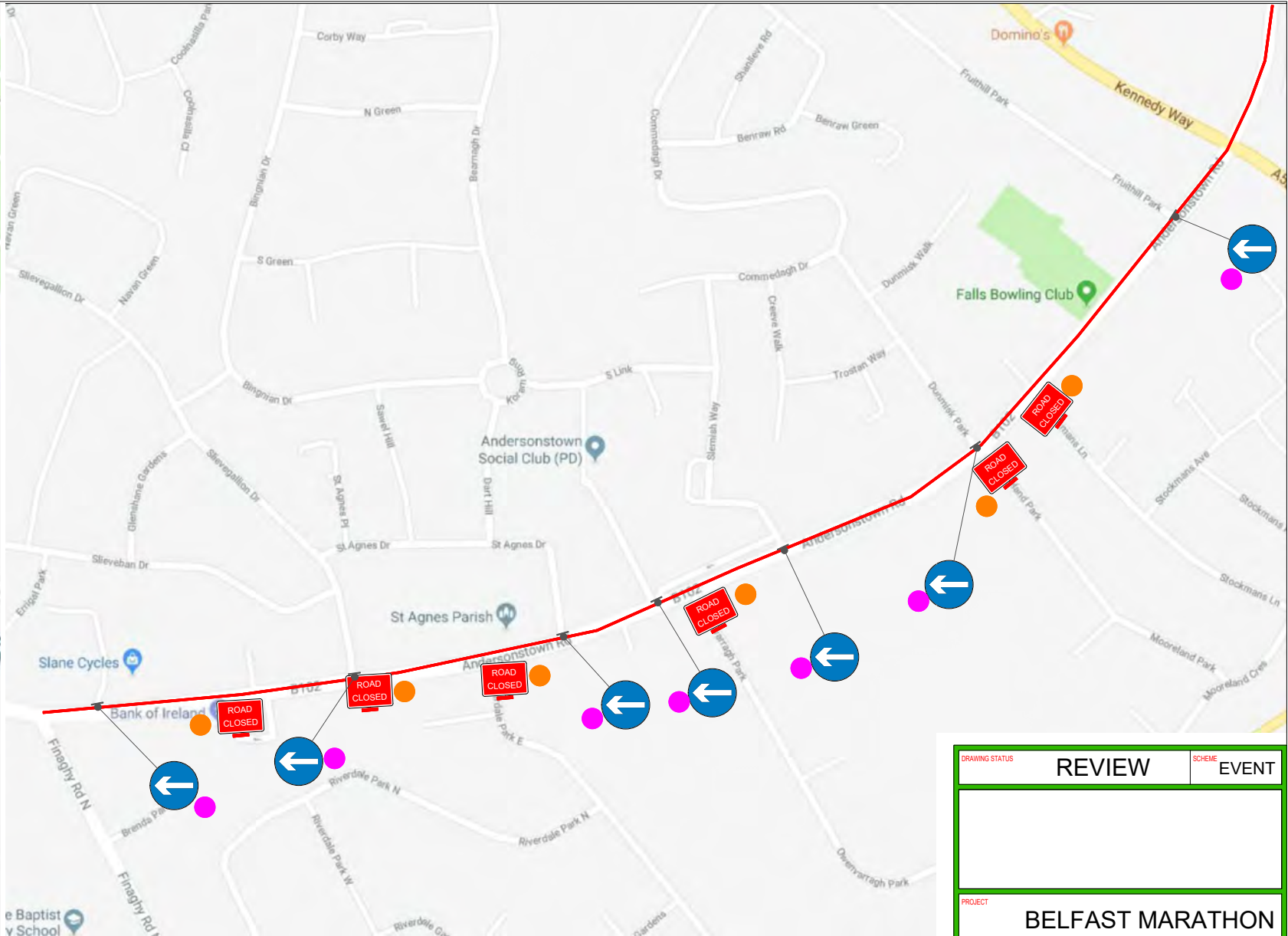
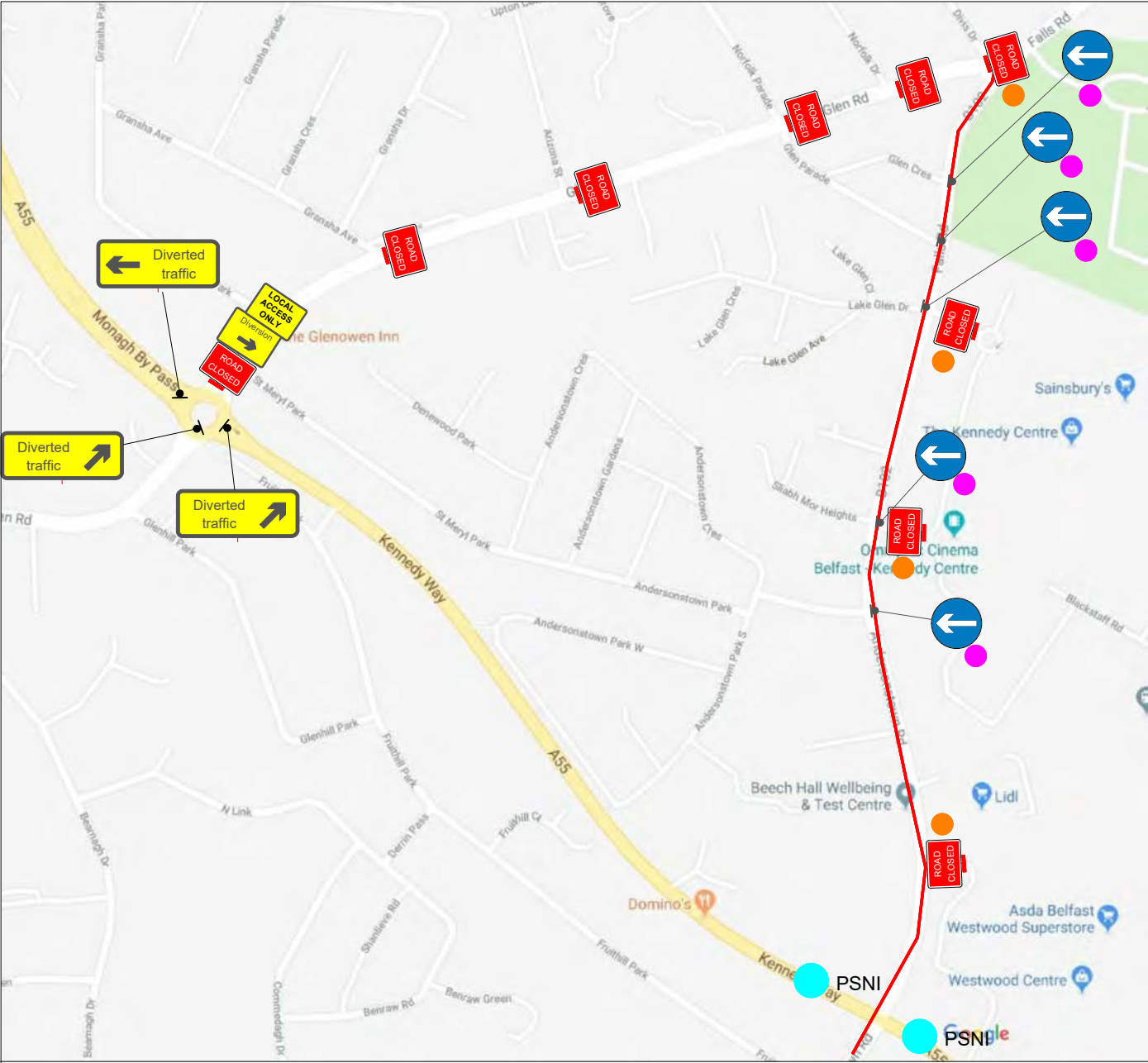

**ANDERSTOWN ROAD  
CENTRELINE CONES  
RUNNERS ON COUNTRYBOUND LANE  
RUNNING WITH TRAFFIC.**

**ADDITIONAL CONING  
TO BE PROVIDED AT  
ALL ROAD CLOSED  
SIGNS**

**EVENT ORGANISER  
TO PROVIDE  
MARSHALS AT ALL  
ROAD CLOSED  
SIGNS TO ADVISE  
PERMITTED  
MOVEMENT**

|   |            |              |       |
|---|------------|--------------|-------|
| DRAWING STATUS  | REVIEW     | SCHEME       | EVENT |
|   |            |              |       |
| PROJECT   |            |              |       |
| BELFAST MARATHON  |            |              |       |
| TITLE   |            |              |       |
| ANDERSTOWN ROAD -<br>KENNEDY WAY<br>ROAD CLOSURES<br>TRAFFIC MANAGEMENT DETAILS   |            |              |       |
| DESIGN CHECKLIST  |            |              | Y/N   |
| 1- ARE ADVANCED NOTICE SIGNS/VMS SHOWN?   |            |              | Y     |
| 2- ARE RELEVANT DISCLAIMERS SHOWN?  |            |              | Y     |
| 3- ARE PSNI LOCATIONS SHOWN?  |            |              | ?     |
| 4- ARE MARSHALL LOCATIONS SHOWN AT ROAD CLOSED SIGNS?   |            |              | Y     |
| 5- ARE MARSHAL LOCATIONS SHOWN AT CENTRE LINE CONING?   |            |              | Y     |
| KEY   |            |              |       |
| <div><div>●</div> PSNI</div> <div><div>●</div> Marshalls at Road Closed Signs<br/>(Marshalls to advise motorists of permitted movements - i.e no vehicles allowed onto marathon route from a side street)</div> <div><div>●</div> Marshalls at Centre Line Coning<br/>(Marshalls to advise motorists of permitted movements - i.e vehicles from side streets only allowed to turn left)</div> |            |              |       |
| APPROVED BY   |            |              |       |
| EVENT ORGANISER<br><br>EVENT TRAFFIC MANAGEMENT DOES NOT COMPLY WITH CH 8, PLEASE REFER TO CLAUSE 2.5 OF OUR TERMS OF BUSINESS FOR FURTHER INFORMATION  |            |              |       |
| SCALE   | DATE       | DESIGN/DRAWN | SHT   |
| N.T.S   | 04/12/2019 | SH           | A3    |
| DRAWING TITLE   |            |              | REV.  |
| BELFAST MARATHON - 20   |            |              | 0     |