

RACE OVERVIEW

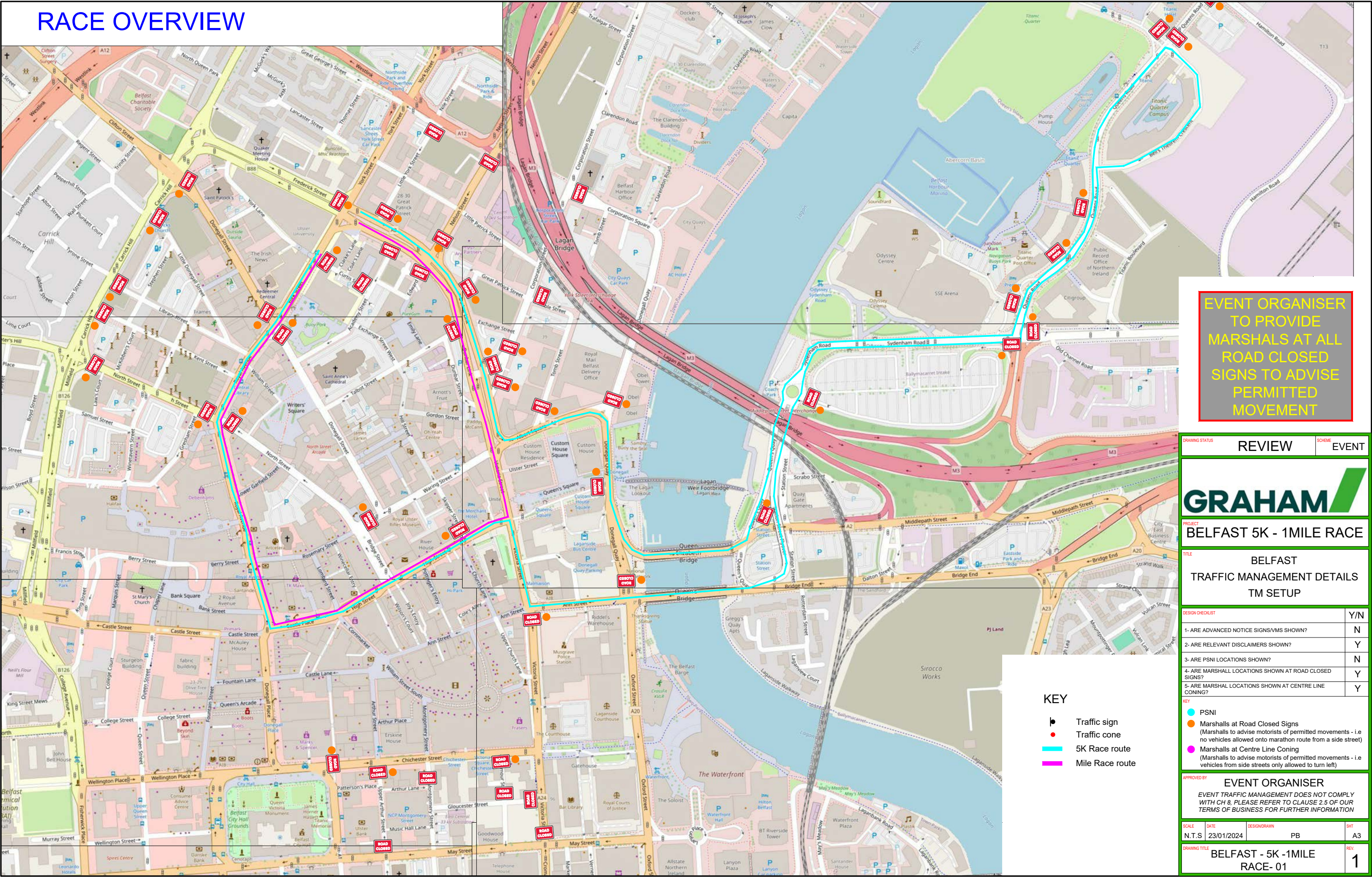

EVENT ORGANISER
TO PROVIDE
MARSHALS AT ALL
ROAD CLOSED
SIGNS TO ADVISE
PERMITTED
MOVEMENT

DRAWING STATUS	REVIEW	SCHEME	EVENT
<div>GRAHAM</div>			
PROJECT	BELFAST 5K - 1MILE RACE		
TITLE	BELFAST TRAFFIC MANAGEMENT DETAILS TM SETUP		
DESIGN CHECKLIST	Y/N		
1- ARE ADVANCED NOTICE SIGNS/VMS SHOWN?	N		
2- ARE RELEVANT DISCLAIMERS SHOWN?	Y		
3- ARE PSNI LOCATIONS SHOWN?	N		
4- ARE MARSHALL LOCATIONS SHOWN AT ROAD CLOSED SIGNS?	Y		
5- ARE MARSHAL LOCATIONS SHOWN AT CENTRE LINE CONING?	Y		
KEY	<div><div>●</div> PSNI</div> <div><div>●</div> Marshalls at Road Closed Signs (Marshalls to advise motorists of permitted movements - i.e no vehicles allowed onto marathon route from a side street)</div> <div><div>●</div> Marshalls at Centre Line Coning (Marshalls to advise motorists of permitted movements - i.e vehicles from side streets only allowed to turn left)</div>		
APPROVED BY	EVENT ORGANISER EVENT TRAFFIC MANAGEMENT DOES NOT COMPLY WITH CH 8, PLEASE REFER TO CLAUSE 2.5 OF OUR TERMS OF BUSINESS FOR FURTHER INFORMATION		
SCALE	DATE	DESIGN/DRAWN	SHT
N.T.S	23/01/2024	PB	A3
DRAWING TITLE	BELFAST - 5K -1MILE RACE- 01		REV. 1

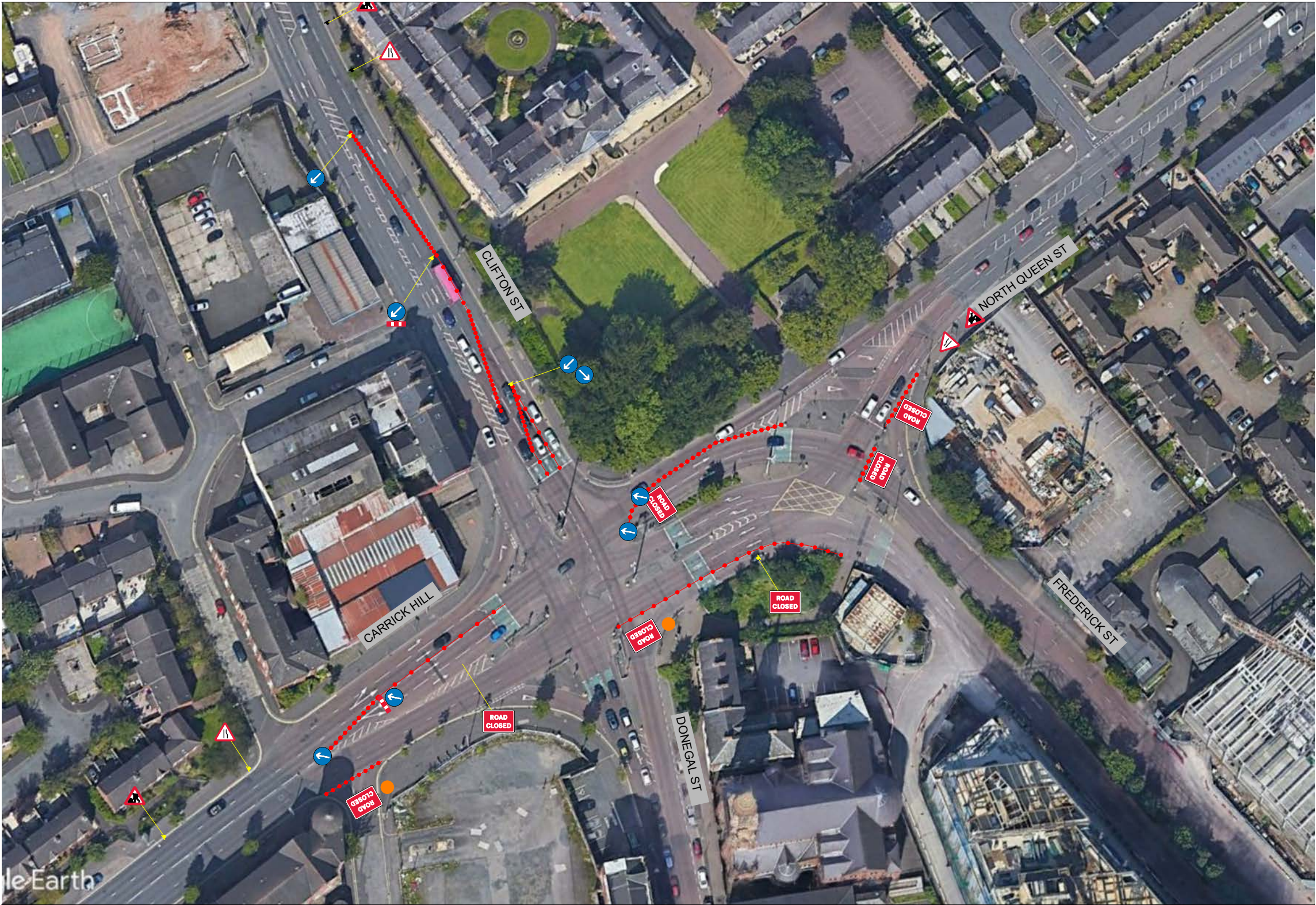

- KEY
- Traffic sign
 - Traffic cone
 - 5K Race route
 - Mile Race route

EVENT ORGANISER
TO PROVIDE
MARSHALS AT ALL
ROAD CLOSED
SIGNS TO ADVISE
PERMITTED
MOVEMENT

DRAWING STATUS	REVIEW	SCHEME	EVENT
GRAHAM			
PROJECT	BELFAST 5K - 1MILE RACE		
TITLE	BELFAST TRAFFIC MANAGEMENT DETAILS TM SETUP		
DESIGN CHECKLIST	Y/N		
1- ARE ADVANCED NOTICE SIGNS/VMS SHOWN?	N		
2- ARE RELEVANT DISCLAIMERS SHOWN?	Y		
3- ARE PSNI LOCATIONS SHOWN?	N		
4- ARE MARSHALL LOCATIONS SHOWN AT ROAD CLOSED SIGNS?	Y		
5- ARE MARSHAL LOCATIONS SHOWN AT CENTRE LINE CONING?	Y		
KEY	<ul style="list-style-type: none">PSNIMarshalls at Road Closed Signs (Marshalls to advise motorists of permitted movements - i.e no vehicles allowed onto marathon route from a side street)Marshalls at Centre Line Coning (Marshalls to advise motorists of permitted movements - i.e vehicles from side streets only allowed to turn left)		
APPROVED BY	EVENT ORGANISER EVENT TRAFFIC MANAGEMENT DOES NOT COMPLY WITH CH 8. PLEASE REFER TO CLAUSE 2.5 OF OUR TERMS OF BUSINESS FOR FURTHER INFORMATION		
SCALE	DATE	DESIGN/DRAWN	SHT
N.T.S	23/01/2024	PB	A3
DRAWING TITLE	BELFAST - 5K -1MILE RACE- 02		REV. 1

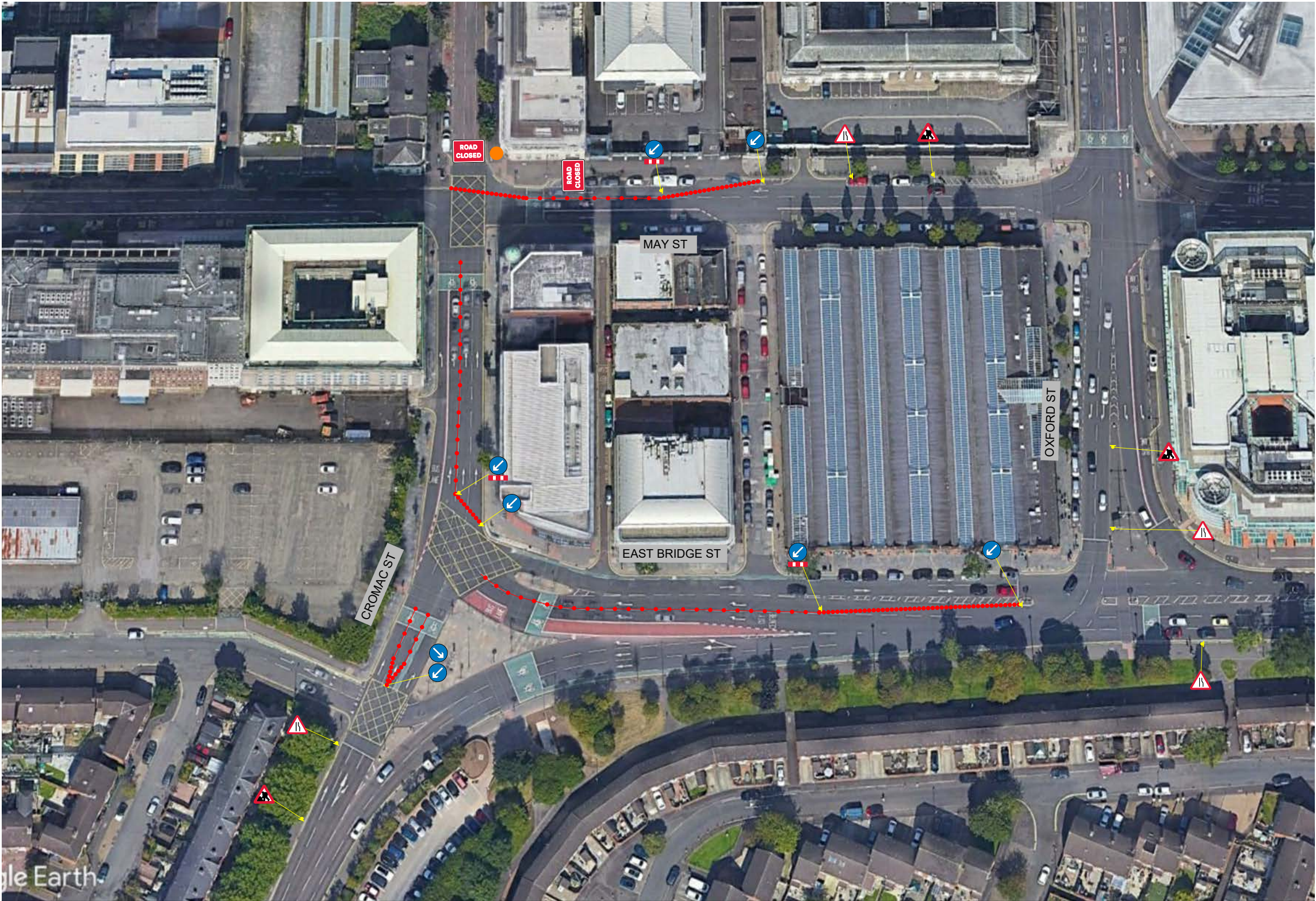

- KEY
- Traffic sign
 - Traffic cone
 - 5K Race route
 - Mile Race route

EVENT ORGANISER
TO PROVIDE
MARSHALS AT ALL
ROAD CLOSED
SIGNS TO ADVISE
PERMITTED
MOVEMENT

DRAWING STATUS	REVIEW	SCHEME	EVENT
GRAHAM			
PROJECT	BELFAST 5K - 1MILE RACE		
TITLE	BELFAST TRAFFIC MANAGEMENT DETAILS TM SETUP		
DESIGN CHECKLIST	Y/N		
1- ARE ADVANCED NOTICE SIGNS/VMS SHOWN?	N		
2- ARE RELEVANT DISCLAIMERS SHOWN?	Y		
3- ARE PSNI LOCATIONS SHOWN?	N		
4- ARE MARSHALL LOCATIONS SHOWN AT ROAD CLOSED SIGNS?	Y		
5- ARE MARSHAL LOCATIONS SHOWN AT CENTRE LINE CONING?	Y		
KEY	PSNI Marshalls at Road Closed Signs (Marshalls to advise motorists of permitted movements - i.e no vehicles allowed onto marathon route from a side street) Marshalls at Centre Line Coning (Marshalls to advise motorists of permitted movements - i.e vehicles from side streets only allowed to turn left)		
APPROVED BY	EVENT ORGANISER EVENT TRAFFIC MANAGEMENT DOES NOT COMPLY WITH CH 8. PLEASE REFER TO CLAUSE 2.5 OF OUR TERMS OF BUSINESS FOR FURTHER INFORMATION		
SCALE	DATE	DESIGN/DRAWN	SHT
N.T.S	23/01/2024	PB	A3
DRAWING TITLE	BELFAST - 5K -1MILE RACE- 05		REV. 1



KEY

- Traffic sign
- Traffic cone
- 5K Race route
- Mile Race route

EVENT ORGANISER TO PROVIDE MARSHALS AT ALL ROAD CLOSED SIGNS TO ADVISE PERMITTED MOVEMENT

DRAWING STATUS		REVIEW		SCHEME		EVENT	
<div>GRAHAM</div>							
PROJECT BELFAST 5K - 1MILE RACE							
TITLE BELFAST TRAFFIC MANAGEMENT DETAILS TM SETUP							
DESIGN CHECKLIST						Y/N	
1- ARE ADVANCED NOTICE SIGNS/VMS SHOWN?						N	
2- ARE RELEVANT DISCLAIMERS SHOWN?						Y	
3- ARE PSNI LOCATIONS SHOWN?						N	
4- ARE MARSHALL LOCATIONS SHOWN AT ROAD CLOSED SIGNS?						Y	
5- ARE MARSHAL LOCATIONS SHOWN AT CENTRE LINE CONING?						Y	
KEY							
<div><div></div> PSNI</div> <div><div></div> Marshalls at Road Closed Signs (Marshalls to advise motorists of permitted movements - i.e no vehicles allowed onto marathon route from a side street)</div> <div><div></div> Marshalls at Centre Line Coning (Marshalls to advise motorists of permitted movements - i.e vehicles from side streets only allowed to turn left)</div>							
APPROVED BY EVENT ORGANISER <div>EVENT TRAFFIC MANAGEMENT DOES NOT COMPLY WITH CH 8. PLEASE REFER TO CLAUSE 2.5 OF OUR TERMS OF BUSINESS FOR FURTHER INFORMATION</div>							
SCALE		DATE		DESIGN/DRAWN		SHT	
N.T.S		23/01/2024		PB		A3	
DRAWING TITLE BELFAST - 5K -1MILE RACE- 06							REV. 1



**NO ACCESS
TO CITY CENTRE
VIA
SYDENHAM ROAD**

- KEY
- Traffic sign
 - Traffic cone
 - 5K Race route
 - Mile Race route

**EVENT ORGANISER
TO PROVIDE
MARSHALS AT ALL
ROAD CLOSED
SIGNS TO ADVISE
PERMITTED
MOVEMENT**

DRAWING STATUS	REVIEW	SCHEME	EVENT
GRAHAM			
PROJECT	BELFAST 5K - 1MILE RACE		
TITLE	BELFAST TRAFFIC MANAGEMENT DETAILS TM SETUP		
DESIGN CHECKLIST	Y/N		
1- ARE ADVANCED NOTICE SIGNS/VMS SHOWN?	N		
2- ARE RELEVANT DISCLAIMERS SHOWN?	Y		
3- ARE PSNI LOCATIONS SHOWN?	N		
4- ARE MARSHALL LOCATIONS SHOWN AT ROAD CLOSED SIGNS?	Y		
5- ARE MARSHAL LOCATIONS SHOWN AT CENTRE LINE CONING?	Y		
KEY	<div><div></div> PSNI</div> <div><div></div> Marshalls at Road Closed Signs (Marshalls to advise motorists of permitted movements - i.e no vehicles allowed onto marathon route from a side street)</div> <div><div></div> Marshalls at Centre Line Coning (Marshalls to advise motorists of permitted movements - i.e vehicles from side streets only allowed to turn left)</div>		
APPROVED BY	EVENT ORGANISER EVENT TRAFFIC MANAGEMENT DOES NOT COMPLY WITH CH 8. PLEASE REFER TO CLAUSE 2.5 OF OUR TERMS OF BUSINESS FOR FURTHER INFORMATION		
SCALE	DATE	DESIGN/DRAWN	SHT
N.T.S	23/01/2024	PB	A3
DRAWING TITLE	BELFAST - 5K -1MILE RACE- 07		REV.
			1

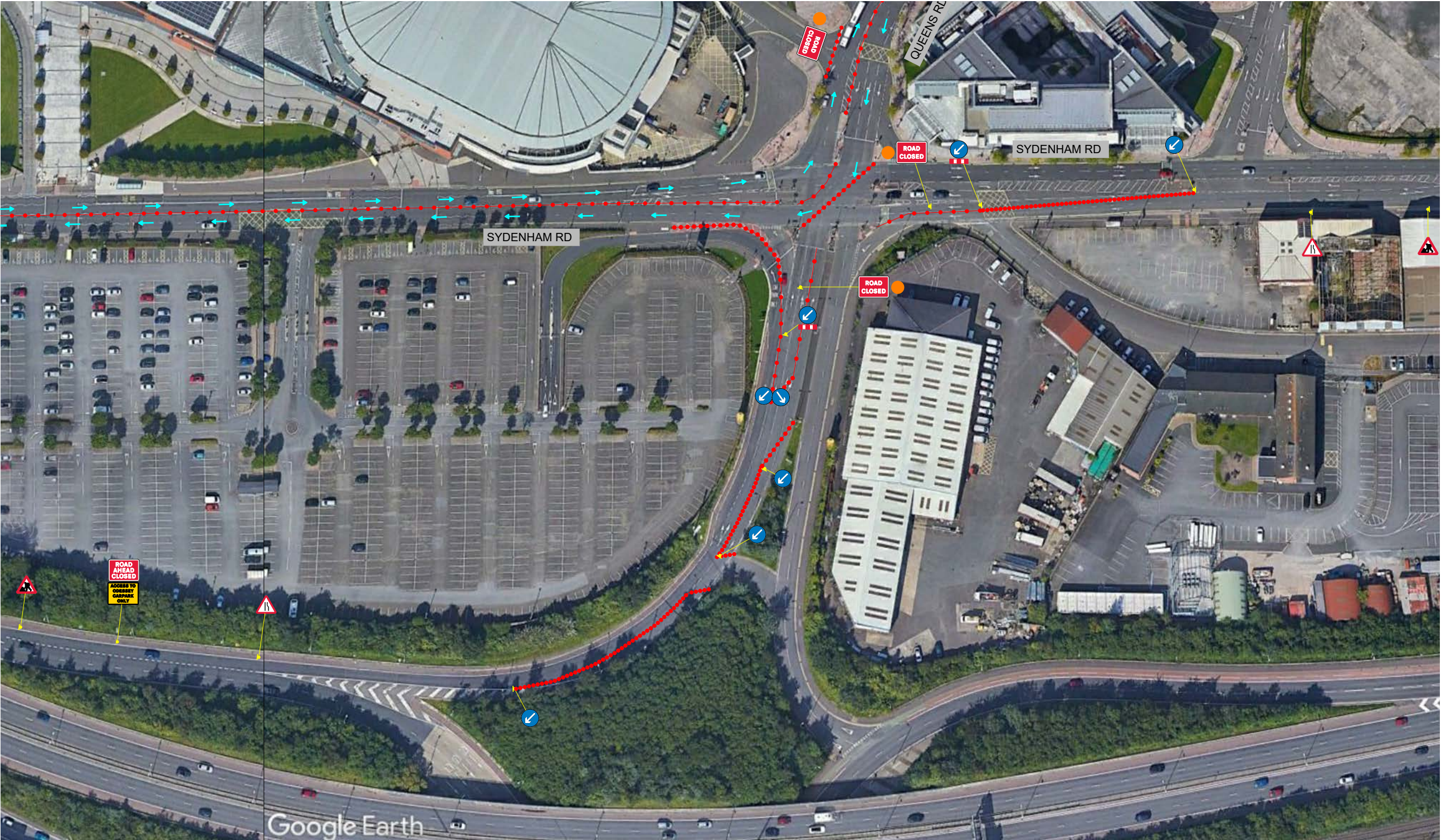

- KEY
- Traffic sign
 - Traffic cone
 - 5K Race route
 - Mile Race route

EVENT ORGANISER
TO PROVIDE
MARSHALS AT ALL
ROAD CLOSED
SIGNS TO ADVISE
PERMITTED
MOVEMENT

DRAWING STATUS REVIEW SCHEME EVENT



PROJECT BELFAST 5K - 1MILE RACE

TITLE BELFAST
TRAFFIC MANAGEMENT DETAILS
TM SETUP

DESIGN CHECKLIST	Y/N
1- ARE ADVANCED NOTICE SIGNS/VMS SHOWN?	N
2- ARE RELEVANT DISCLAIMERS SHOWN?	Y
3- ARE PSNI LOCATIONS SHOWN?	N
4- ARE MARSHALL LOCATIONS SHOWN AT ROAD CLOSED SIGNS?	Y
5- ARE MARSHAL LOCATIONS SHOWN AT CENTRE LINE CONING?	Y

- KEY
- PSNI
 - Marshalls at Road Closed Signs
(Marshalls to advise motorists of permitted movements - i.e no vehicles allowed onto marathon route from a side street)
 - Marshalls at Centre Line Coning
(Marshalls to advise motorists of permitted movements - i.e vehicles from side streets only allowed to turn left)

APPROVED BY EVENT ORGANISER
EVENT TRAFFIC MANAGEMENT DOES NOT COMPLY
WITH CH 8. PLEASE REFER TO CLAUSE 2.5 OF OUR
TERMS OF BUSINESS FOR FURTHER INFORMATION

SCALE N.T.S DATE 23/01/2024 DESIGNER/PB SHT A3

DRAWING TITLE BELFAST - 5K -1MILE
RACE- 08 REV. 1



- KEY
- Traffic sign
 - Traffic cone
 - 5K Race route
 - Mile Race route

EVENT ORGANISER
TO PROVIDE
MARSHALS AT ALL
ROAD CLOSED
SIGNS TO ADVISE
PERMITTED
MOVEMENT

DRAWING STATUS REVIEW SCHEME EVENT

GRAHAM

PROJECT BELFAST 5K - 1MILE RACE

TITLE BELFAST
TRAFFIC MANAGEMENT DETAILS
TM SETUP

DESIGN CHECKLIST	Y/N
1- ARE ADVANCED NOTICE SIGNS/VMS SHOWN?	N
2- ARE RELEVANT DISCLAIMERS SHOWN?	Y
3- ARE PSNI LOCATIONS SHOWN?	N
4- ARE MARSHALL LOCATIONS SHOWN AT ROAD CLOSED SIGNS?	Y
5- ARE MARSHAL LOCATIONS SHOWN AT CENTRE LINE CONING?	Y

- KEY
- PSNI
 - Marshalls at Road Closed Signs
(Marshalls to advise motorists of permitted movements - i.e no vehicles allowed onto marathon route from a side street)
 - Marshalls at Centre Line Coning
(Marshalls to advise motorists of permitted movements - i.e vehicles from side streets only allowed to turn left)

APPROVED BY EVENT ORGANISER
EVENT TRAFFIC MANAGEMENT DOES NOT COMPLY
WITH CH 8. PLEASE REFER TO CLAUSE 2.5 OF OUR
TERMS OF BUSINESS FOR FURTHER INFORMATION

SCALE N.T.S DATE 23/01/2024 DESIGNER PB SHT A3

DRAWING TITLE BELFAST - 5K -1MILE
RACE- 09 REV. 1

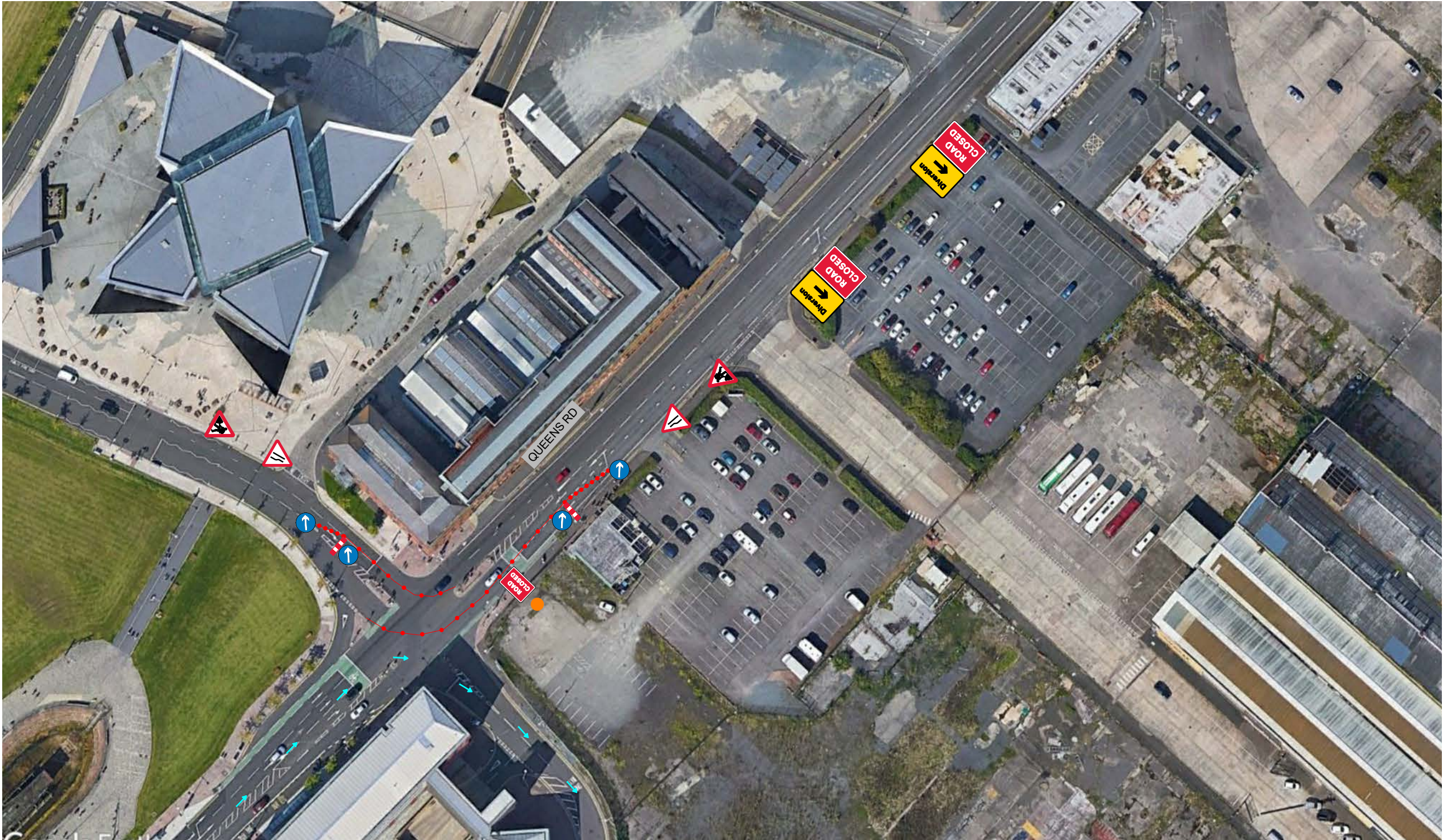

- KEY
- Traffic sign
 - Traffic cone
 - 5K Race route
 - Mile Race route

EVENT ORGANISER
TO PROVIDE
MARSHALS AT ALL
ROAD CLOSED
SIGNS TO ADVISE
PERMITTED
MOVEMENT

DRAWING STATUS REVIEW SCHEME EVENT



PROJECT BELFAST 5K - 1MILE RACE

TITLE BELFAST
TRAFFIC MANAGEMENT DETAILS
TM SETUP

DESIGN CHECKLIST	Y/N
1- ARE ADVANCED NOTICE SIGNS/VMS SHOWN?	N
2- ARE RELEVANT DISCLAIMERS SHOWN?	Y
3- ARE PSNI LOCATIONS SHOWN?	N
4- ARE MARSHALL LOCATIONS SHOWN AT ROAD CLOSED SIGNS?	Y
5- ARE MARSHAL LOCATIONS SHOWN AT CENTRE LINE CONING?	Y

- KEY
- PSNI
 - Marshalls at Road Closed Signs
(Marshalls to advise motorists of permitted movements - i.e no vehicles allowed onto marathon route from a side street)
 - Marshalls at Centre Line Coning
(Marshalls to advise motorists of permitted movements - i.e vehicles from side streets only allowed to turn left)

APPROVED BY EVENT ORGANISER
EVENT TRAFFIC MANAGEMENT DOES NOT COMPLY
WITH CH 8. PLEASE REFER TO CLAUSE 2.5 OF OUR
TERMS OF BUSINESS FOR FURTHER INFORMATION

SCALE N.T.S DATE 23/01/2024 DESIGNER PB SHT A3

DRAWING TITLE BELFAST - 5K -1MILE
RACE- 10 REV. 1



- KEY
- Traffic sign
 - Traffic cone
 - 5K Race route
 - Mile Race route

EVENT ORGANISER
TO PROVIDE
MARSHALS AT ALL
ROAD CLOSED
SIGNS TO ADVISE
PERMITTED
MOVEMENT

DRAWING STATUS REVIEW SCHEME EVENT



PROJECT BELFAST 5K - 1MILE RACE

TITLE BELFAST
TRAFFIC MANAGEMENT DETAILS
TM SETUP

DESIGN CHECKLIST	Y/N
1- ARE ADVANCED NOTICE SIGNS/VMS SHOWN?	N
2- ARE RELEVANT DISCLAIMERS SHOWN?	Y
3- ARE PSNI LOCATIONS SHOWN?	N
4- ARE MARSHALL LOCATIONS SHOWN AT ROAD CLOSED SIGNS?	Y
5- ARE MARSHAL LOCATIONS SHOWN AT CENTRE LINE CONING?	Y

- KEY
- PSNI
 - Marshalls at Road Closed Signs
(Marshalls to advise motorists of permitted movements - i.e no vehicles allowed onto marathon route from a side street)
 - Marshalls at Centre Line Coning
(Marshalls to advise motorists of permitted movements - i.e vehicles from side streets only allowed to turn left)

APPROVED BY EVENT ORGANISER
EVENT TRAFFIC MANAGEMENT DOES NOT COMPLY
WITH CH 8. PLEASE REFER TO CLAUSE 2.5 OF OUR
TERMS OF BUSINESS FOR FURTHER INFORMATION

SCALE N.T.S DATE 23/01/2024 DESIGNER PB SHT A3

DRAWING TITLE BELFAST - 5K -1MILE
RACE- 11 REV. 1

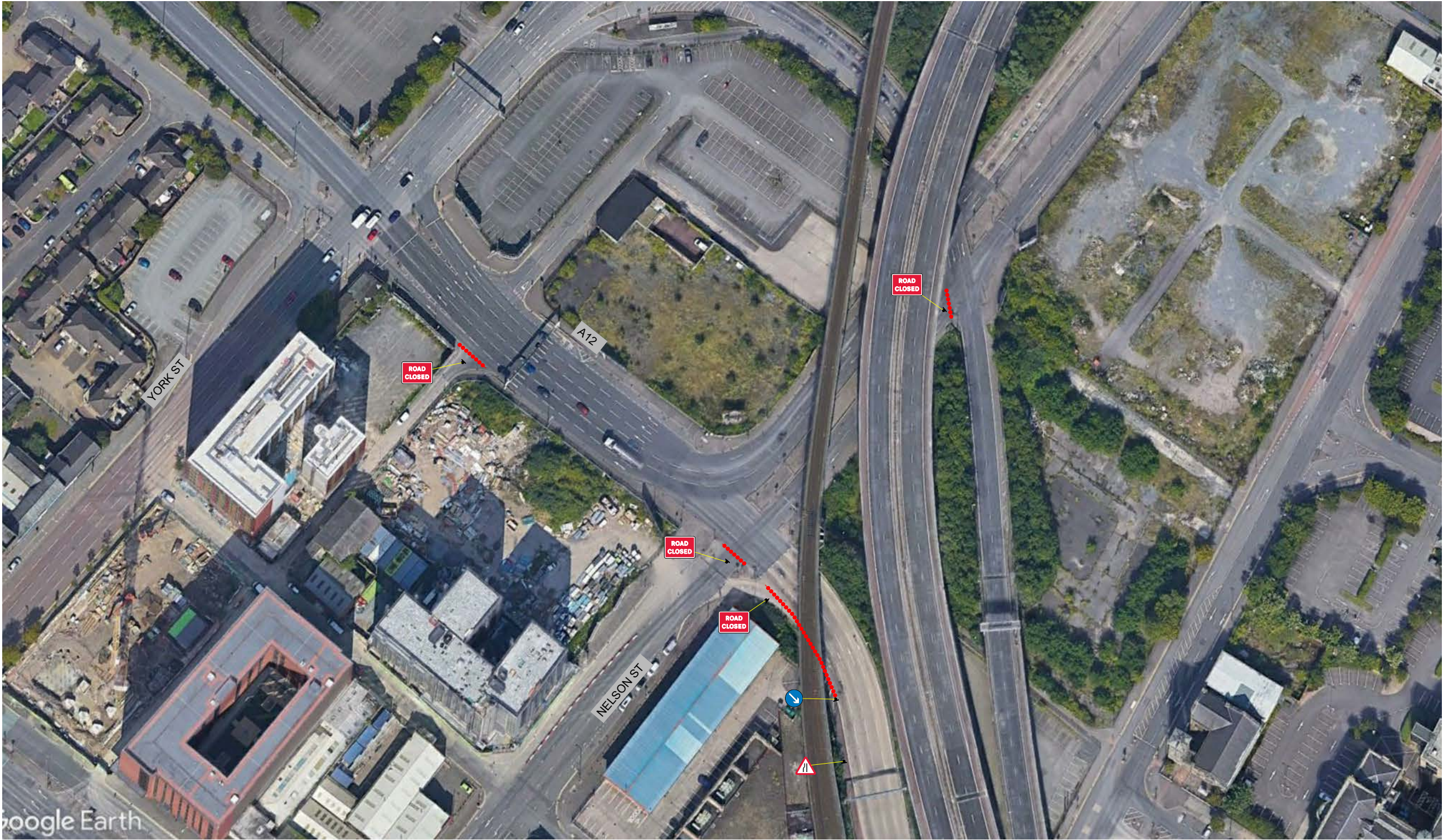

KEY

- Traffic sign
- Traffic cone
- 5K Race route
- Mile Race route

EVENT ORGANISER
TO PROVIDE
MARSHALS AT ALL
ROAD CLOSED
SIGNS TO ADVISE
PERMITTED
MOVEMENT

DRAWING STATUS REVIEW SCHEME EVENT



PROJECT BELFAST 5K - 1MILE RACE

TITLE BELFAST
TRAFFIC MANAGEMENT DETAILS
TM SETUP

DESIGN CHECKLIST	Y/N
1- ARE ADVANCED NOTICE SIGNS/VMS SHOWN?	N
2- ARE RELEVANT DISCLAIMERS SHOWN?	Y
3- ARE PSNI LOCATIONS SHOWN?	N
4- ARE MARSHALL LOCATIONS SHOWN AT ROAD CLOSED SIGNS?	Y
5- ARE MARSHAL LOCATIONS SHOWN AT CENTRE LINE CONING?	Y

- KEY
- PSNI
 - Marshalls at Road Closed Signs
(Marshalls to advise motorists of permitted movements - i.e no vehicles allowed onto marathon route from a side street)
 - Marshalls at Centre Line Coning
(Marshalls to advise motorists of permitted movements - i.e vehicles from side streets only allowed to turn left)

APPROVED BY EVENT ORGANISER
EVENT TRAFFIC MANAGEMENT DOES NOT COMPLY
WITH CH 8. PLEASE REFER TO CLAUSE 2.5 OF OUR
TERMS OF BUSINESS FOR FURTHER INFORMATION

SCALE DATE DESIGNER SHT
N.T.S 23/01/2024 PB A3

DRAWING TITLE BELFAST - 5K -1MILE
RACE- 12 REV. 1

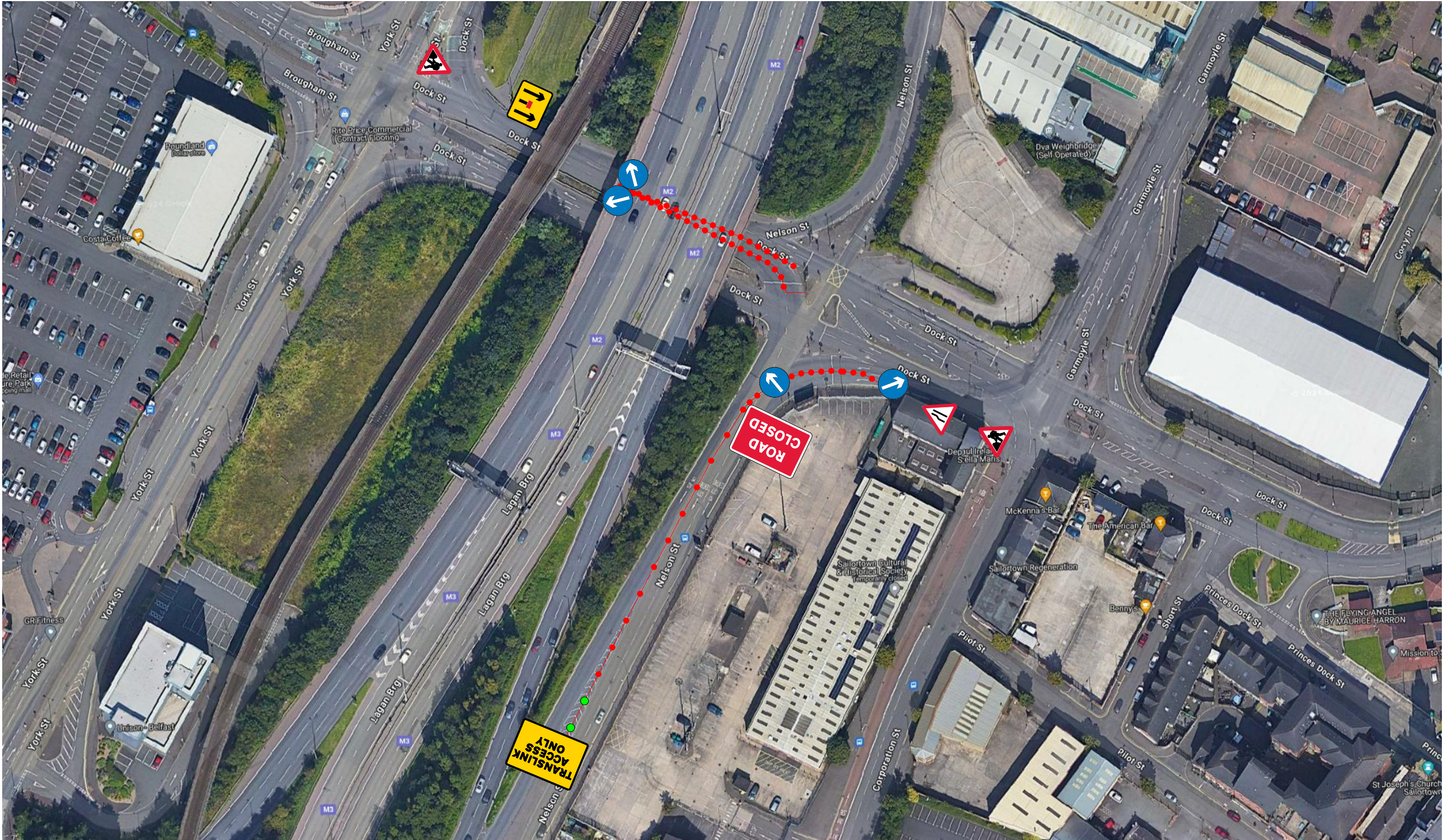

- KEY
- Traffic sign
 - Traffic cone
 - 5K Race route
 - Mile Race route

EVENT ORGANISER
TO PROVIDE
MARSHALS AT ALL
ROAD CLOSED
SIGNS TO ADVISE
PERMITTED
MOVEMENT

DRAWING STATUS REVIEW SCHEME EVENT

GRAHAM

PROJECT BELFAST 5K - 1MILE RACE

TITLE BELFAST
TRAFFIC MANAGEMENT DETAILS
TM SETUP

DESIGN CHECKLIST	Y/N
1- ARE ADVANCED NOTICE SIGNS/VMS SHOWN?	N
2- ARE RELEVANT DISCLAIMERS SHOWN?	Y
3- ARE PSNI LOCATIONS SHOWN?	N
4- ARE MARSHALL LOCATIONS SHOWN AT ROAD CLOSED SIGNS?	Y
5- ARE MARSHAL LOCATIONS SHOWN AT CENTRE LINE CONING?	Y

- KEY
- PSNI
 - Marshalls at Road Closed Signs
(Marshalls to advise motorists of permitted movements - i.e no vehicles allowed onto marathon route from a side street)
 - Marshalls at Centre Line Coning
(Marshalls to advise motorists of permitted movements - i.e vehicles from side streets only allowed to turn left)

APPROVED BY EVENT ORGANISER
EVENT TRAFFIC MANAGEMENT DOES NOT COMPLY
WITH CH 8. PLEASE REFER TO CLAUSE 2.5 OF OUR
TERMS OF BUSINESS FOR FURTHER INFORMATION

SCALE DATE DESIGNER SHIT
N.T.S 23/01/2024 PB A3

DRAWING TITLE BELFAST - 5K -1MILE
RACE- 13 REV. 1

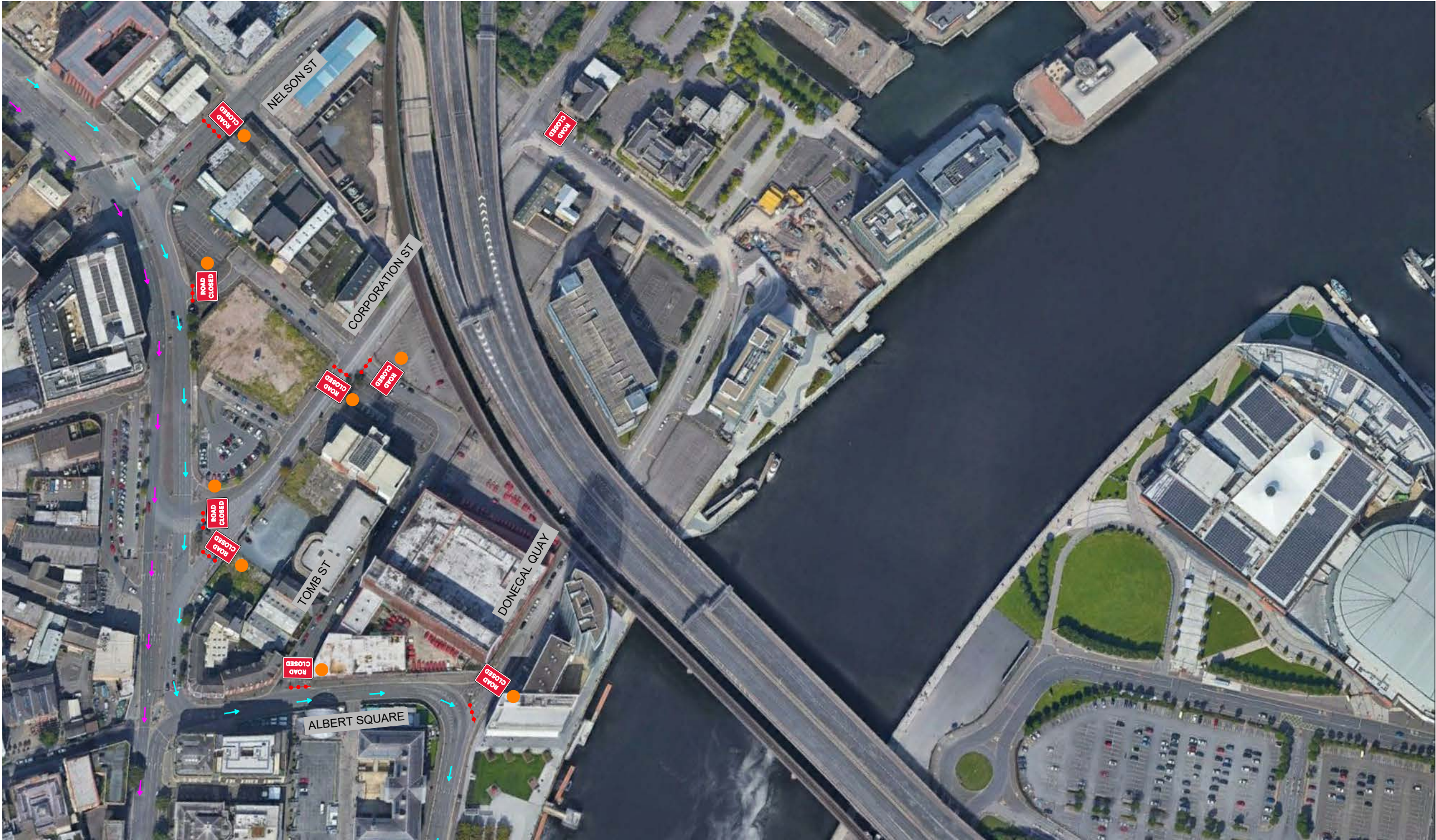

- KEY
- Traffic sign
 - Traffic cone
 - 5K Race route
 - Mile Race route

EVENT ORGANISER
TO PROVIDE
MARSHALS AT ALL
ROAD CLOSED
SIGNS TO ADVISE
PERMITTED
MOVEMENT

DRAWING STATUS REVIEW SCHEME EVENT



PROJECT BELFAST 5K - 1MILE RACE

TITLE BELFAST
TRAFFIC MANAGEMENT DETAILS
TM SETUP

DESIGN CHECKLIST	Y/N
1- ARE ADVANCED NOTICE SIGNS/VMS SHOWN?	N
2- ARE RELEVANT DISCLAIMERS SHOWN?	Y
3- ARE PSNI LOCATIONS SHOWN?	N
4- ARE MARSHALL LOCATIONS SHOWN AT ROAD CLOSED SIGNS?	Y
5- ARE MARSHAL LOCATIONS SHOWN AT CENTRE LINE CONING?	Y

- KEY
- PSNI
 - Marshalls at Road Closed Signs
(Marshalls to advise motorists of permitted movements - i.e no vehicles allowed onto marathon route from a side street)
 - Marshalls at Centre Line Coning
(Marshalls to advise motorists of permitted movements - i.e vehicles from side streets only allowed to turn left)

APPROVED BY EVENT ORGANISER
EVENT TRAFFIC MANAGEMENT DOES NOT COMPLY
WITH CH 8. PLEASE REFER TO CLAUSE 2.5 OF OUR
TERMS OF BUSINESS FOR FURTHER INFORMATION

SCALE N.T.S DATE 23/01/2024 DESIGNER PB SHT A3

DRAWING TITLE BELFAST - 5K -1MILE
RACE- 14 REV. 1